

**SİLİKON CEPHE**  
SILICONE FACADE

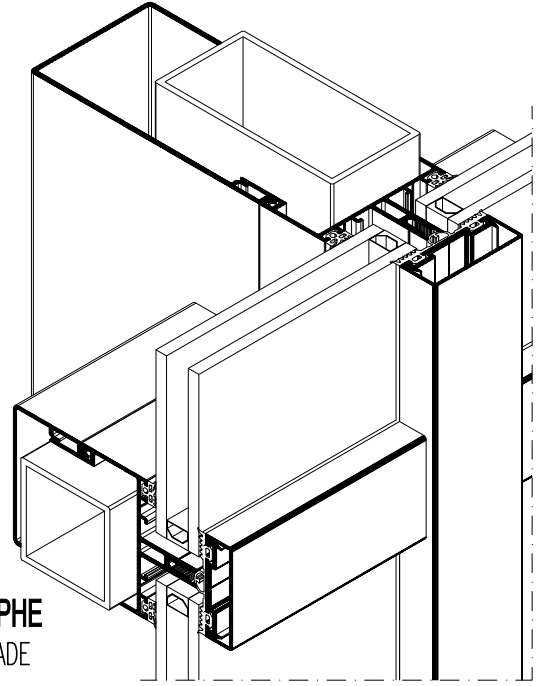

**KAPAKLI CEPHE**  
COVER FACADE

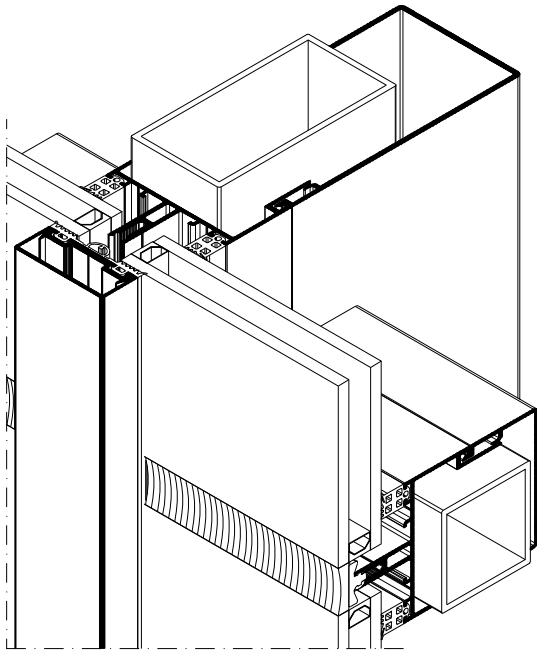

**YARI KAPAKLI CEPHE**  
SEMI COVERED FACADE

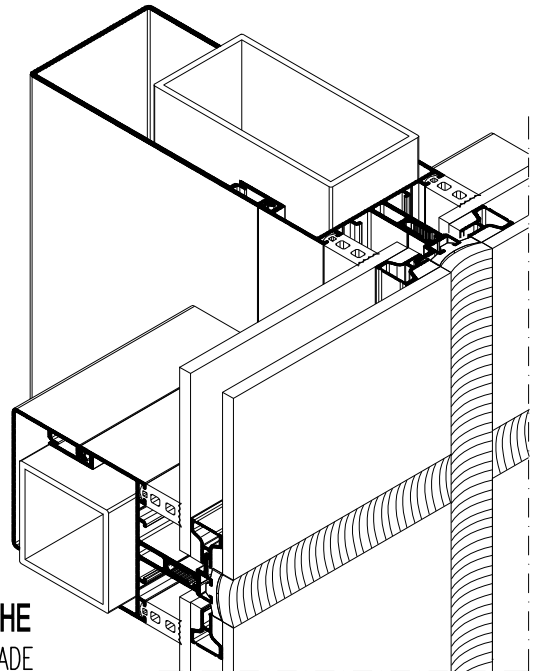









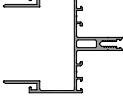

**ENTEĞRE CEPHE**  
INTEGRATED FACADE

**ÇT68**  
**ÇELİK TAKVİYELİ CEPHE**  
STEEL REINFORCED FACADE

**ÇT68**  
**ÇELİK TAKVİYELİ CEPHE**  
**STEEL REINFORCED FACADE**

**ÜRÜN TEKNİK ÖZELLİKLERİ**  
**PRODUCT'S TECHNICAL FEATURES**







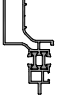

No. Nr.	PROFİL KESİTİ PROFILE VIEW	PROFİL NO PROFILE NO	PROFİL AÇIKLAMASI PROFILE DESCRIPTION	BAĞLANTI PARÇALARI CORNER CLEATS	gr/m	STATİK STATIC			
						Ix cm <sup>4</sup>	Iy cm <sup>4</sup>	Wx cm <sup>3</sup>	Wy cm <sup>3</sup>
1		<b>ÇT68-101</b> ( 82,8 - 68 ) ( 1,6 mm )	<b>TAŞIYICI PROFİL</b> MULLION OR TRANSOM PROFILE		1411				
2		<b>ÇT68-301</b> ( 65 - 9 )	<b>BASKI PROFİLİ</b> PRESSURE PROFILE	ÇT68-302	489				
3		<b>ÇT68-302</b> ( 20 - 68 ) ( 1,4 mm )	<b>KAPAK PROFİLİ</b> COVER PROFILE	ÇT68-301	402				
4		<b>ÇT68-303</b> ( 42,2 - 68 ) ( 1,6 mm )	<b>KAPAK PROFİLİ</b> COVER PROFILE		750				
5		<b>ÇT68-304</b> ( 133,7 - 68 ) ( 2,2 mm )	<b>KAPAK PROFİLİ</b> COVER PROFILE		2020				
6		<b>SC0201</b> ( 34,9 - 49,5 ) ( 1,3 mm )	<b>ÇİFT CAM PANEL PROFİLİ</b> PANEL PROFILE FOR DOUBLE GLASS	SC0308-a (25,68 mm) SC0307-a (10,25 mm) SC0304-a (50 mm)	734				
7		<b>SC0202</b> ( 34,9 - 49,5 ) ( 1,3 mm )	<b>TEK CAM PANEL PROFİLİ</b> PANEL PROFILE FOR SINGLE GLASS	SC0308-a (25,68 mm) SC0307-a (10,25 mm) SC0304-a (50 mm)	636				
8		<b>SC0203</b> ( 34,9 - 57 ) ( 1,3 mm )	<b>KOMPOZİT PANEL PROFİLİ</b> PANEL PROFILE FOR COMPOSITE	SC0308-a (25,68 mm) SC0307-a (10,25 mm) SC0304-a (50 mm)	643				
9		<b>SC0204</b> ( 34,9 - 59,6 ) ( 1,3 mm )	<b>ÇİFT CAM PANEL PROFİLİ</b> PANEL PROFILE FOR DOUBLE GLASS	SC0308-b (29,74 mm) SC0309-a (6,5 mm) SC0304-a (50 mm)	PVC 970 POLYAMİD 963				
10		<b>SC0205</b> ( 34,9 - 59,6 ) ( 1,3 mm )	<b>TEK CAM PANEL PROFİLİ</b> PANEL PROFILE FOR SINGLE GLASS	SC0308-b (29,74 mm) SC0309-a (6,5 mm) SC0304-a (50 mm)	PVC 894 POLYAMİD 886				

Profil değerleri teoriktir. Ağırlık olarak testimde yapılan tartım geçerlidir.  
Profil imalatları TS EN 12020-2 ve TS EN 755-9 toleransları,  
Moment değerleri EN 14024'e göre hesaplanmıştır.

Profile values are theoretical pre-shipment weight will be valid.  
The tolerances of Profile manufacturing are calculated according to EN 12020-2  
and TS EN 755-9; moment values are calculated according to EN 14024.

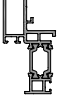
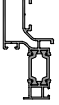
**ÇT68**  
**ÇELİK TAKVİYELİ CEPHE**  
**STEEL REINFORCED FACADE**

**ÜRÜN TEKNİK ÖZELLİKLERİ**  
PRODUCT'S TECHNICAL FEATURES

No. Nr.	PROFİL KESİTİ PROFILE VIEW	PROFİL NO PROFILE NO	PROFİL AÇIKLAMASI PROFILE DESCRIPTION	BAĞLANTI PARÇALARI CORNER CLEATS	gr/m	STATİK STATIC			
						Ix cm <sup>4</sup>	Iy cm <sup>4</sup>	Wx cm <sup>3</sup>	Wy cm <sup>3</sup>
11		<b>SC0206</b> ( 34,9 - 59,1 ) ( 13 mm )	<b>KOMPOZİT PANEL PROFİLİ</b> PANEL PROFILE FOR COMPOSITE	SC0308-b (29,74 mm) SC0309-a (6,5 mm) SC0304-a (50 mm)	PVC <b>924</b> POLYAMİD <b>917</b>				
12		<b>SC0207</b> ( 19,1 - 4,9 ) ( 15 mm )	<b>SİLİKON YAPIŞTIRMA PR.</b> SILICONE BONDING PROFILE		<b>109</b>				
13		<b>SC0209</b> ( 22,1 - 49,5 ) ( 13 mm )	<b>BITİM PROFİLİ</b> COMPLETION PROFILE	SC0307-a (10,25 mm) SC0304-a (50 mm)	<b>593</b>				
14		<b>SC0210</b> ( 36,1 - 50,5 ) ( 2 mm )	<b>ÇİFT CAM PANEL PROFİLİ</b> PANEL PROFILE FOR DOUBLE GLASS	SC0308-a (25,68 mm) SC0307-a (10,25 mm) SC0304-a (50 mm)	<b>1001</b>				
15		<b>SC0214</b> ( 36,1 - 61,1 ) ( 2 mm )	<b>ÇİFT CAM PANEL PROFİLİ</b> PANEL PROFILE FOR DOUBLE GLASS	SC0308-b (29,74 mm) SC0309-a (6,5 mm) SC0304-a (50 mm)	PVC <b>1275</b> POLYAMİD <b>1268</b>				
16		<b>SC0215</b> ( 33,2 - 73,1 ) ( 2 mm )	<b>ÇİFT CAM PANEL PROFİLİ</b> PANEL PROFILE FOR DOUBLE GLASS	SC0308-b (29,74 mm) SC0309-a (6,5 mm) SC0304-a (50 mm)	PVC <b>1365</b> POLYAMİD <b>1350</b>				
17		<b>SC0216</b> ( 32 - 71,6 ) ( 13 mm )	<b>TEK CAM PANEL PROFİLİ</b> PANEL PROFILE FOR SINGLE GLASS	SC0308-b (29,74 mm) SC0309-a (6,5 mm) SC0304-a (50 mm)	PVC <b>1060</b> POLYAMİD <b>1045</b>				
18		<b>SC0218</b> ( 33,5 - 64,5 ) ( 13 mm )	<b>ÇİFT CAM PANEL PROFİLİ</b> PANEL PROFILE FOR DOUBLE GLASS	SC0308-b (29,74 mm) SC0308-g (19,5 mm) SC0304-a (50 mm)	<b>1241</b>				
19		<b>SC0303</b> ( 4,4 - 19,5 ) ( 15 mm )	<b>TİJ PROFİLİ</b> PUSHING ROD PROFILE		<b>96</b>				
20		<b>SC0304</b> ( 19 - 7,6 ) ( 2,8 mm )	<b>DIŞTAN BAĞLANTI PROFİLİ</b> OUTSIDE CONNECTION PROFILE		<b>250</b>				

Profil değerleri teoriktir. Ağırlık olarak testimde yapılan tartım geçerlidir.  
Profil imalatları TS EN 12020-2 ve TS EN 755-9 toleransı,  
Moment değerleri EN 14024'e göre hesaplanmıştır.

Profile values are theoretical pre-shipment weight will be valid.  
The tolerances of Profile manufacturing are calculated according to EN 12020-2  
and TS EN 755-9; moment values are calculated according to EN 14024.

**ÇT68**  
**ÇELİK TAKVİYELİ CEPHE**  
**STEEL REINFORCED FACADE**

**ÜRÜN TEKNİK ÖZELLİKLERİ**  
**PRODUCT'S TECHNICAL FEATURES**

No. Nr.	PROFİL KESİTİ PROFILE VIEW	PROFİL NO PROFILE NO	PROFİL AÇIKLAMASI PROFILE DESCRIPTION	BAĞLANTI PARÇALARI CORNER CLEATS	gr/m	STATİK STATIC			
						Ix cm <sup>4</sup>	Iy cm <sup>4</sup>	Wx cm <sup>3</sup>	Wy cm <sup>3</sup>
21		<b>SC0307</b> ( 55 - 55 ) ( 9,71 mm )	<b>KÖŞE BİRLEŞTİRME PROFİLİ</b> CORNER CLEATS PROFILE		1737				
22		<b>SC0308</b> ( 55 - 55 ) (11,82 mm )	<b>KÖŞE BİRLEŞTİRME PROFİLİ</b> CORNER CLEATS PROFILE		2313				
23		<b>SC0309</b> ( 55 - 55 ) (6,9 mm )	<b>KÖŞE BİRLEŞTİRME PROFİLİ</b> CORNER CLEATS PROFILE		1573				
24		<b>SC0312</b> ( 25,1 - 4,2 ) (2 mm )	<b>CAM OTURTMA PROFİLİ</b> GLAZING SUPPORT FOR SASH PROFILE		147				
25		<b>SC0343</b> ( 12,1 - 21,7 ) (1,8 mm )	<b>İÇTEN BAĞLANTI PROFİLİ</b> INSIDE CONNECTION PROFILE		173				
26		<b>SC0344</b> ( 16 - 25,4 ) ( 2 mm )	<b>İÇTEN BAĞLANTI PROFİLİ</b> INSIDE CONNECTION PROFILE		244				
27		<b>SC0350</b> ( 23,2 - 6,7 ) ( 12 mm )	<b>CAM OTURTMA PROFİLİ</b> GLAZING SUPPORT FOR SASH PROFILE		140				
28		<b>MC0201</b> ( 20 - 35,5 ) ( 2 mm )	<b>TIRNAK ADAPTÖR PROFİLİ</b> CLAW ADAPTER PROFILE		397				
29		<b>MC0202</b> ( 18 - 31,5 ) ( 2 mm )	<b>TIRNAK ADAPTÖR PROFİLİ</b> CLAW ADAPTER PROFILE		378				
30		<b>KC0201</b> ( 54,6 - 59 ) (13 mm )	<b>SAKLI KANAT KASA PR.</b> OUTER FRAME PROFILE	<b>SC0307-b (27 mm)</b> <b>SC0309-b (8,55 mm)</b>	737				

Profil değerleri teoriktir. Ağırlık olarak testimde yapılan tartım geçerlidir.  
Profil imalatları TS EN 12020-2 ve TS EN 755-9 toleransı,  
Moment değerleri EN 14024'e göre hesaplanmıştır.

Profile values are theoretical pre-shipment weight will be valid.  
The tolerances of Profile manufacturing are calculated according to EN 12020-2  
and TS EN 755-9; moment values are calculated according to EN 14024.

**ÇT68**  
**ÇELİK TAKVİYELİ CEPHE**  
**STEEL REINFORCED FACADE**

**ÜRÜN TEKNİK ÖZELLİKLERİ**  
**PRODUCT'S TECHNICAL FEATURES**

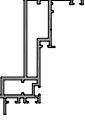
No. Nr.	PROFİL KESİTİ PROFILE VIEW	PROFİL NO PROFILE NO	PROFİL AÇIKLAMASI PROFILE DESCRIPTION	BAĞLANTI PARÇALARI CORNER CLEATS	gr/m	STATİK STATIC			
						Ix cm <sup>4</sup>	Iy cm <sup>4</sup>	Wx cm <sup>3</sup>	Wy cm <sup>3</sup>
31		<b>KC0202</b> ( 53.2 - 70.6 ) (13 mm)	<b>SAKLI KANAT KASA PR.</b> OUTER FRAME PROFILE	SC0309-c (18,9 mm)	792				
32		<b>KC0203</b> ( 46,9 - 53,9 ) (13 mm)	<b>SAKLI KANAT KASA PR.</b> OUTER FRAME PROFILE	SC0309-c (18,9 mm)	662				
33		<b>KC0204</b> ( 59,5 - 81,3 ) (20 mm)	<b>SAKLI KANAT KASA PR.</b> OUTER FRAME PROFILE	SC0308-h (9,9 mm) SC0309-j (52,8 mm)	1463				
34		<b>KC0301</b> ( 46,9 - 9 ) (2 mm)	<b>BASKI PROFİLİ</b> PRESSURE PROFILE		496				
35		<b>KC0302</b> ( 46,8 - 9 ) (13 mm)	<b>BASKI PROFİLİ</b> PRESSURE PROFILE		342				
36		<b>KC0302-1</b> ( 47 - 9 ) (13 mm)	<b>BASKI PROFİLİ</b> PRESSURE PROFILE		297				
37		<b>KC0306</b> ( 20 - 50 ) (15 mm)	<b>KAPAK PROFİLİ</b> COVER PROFILE	KC0301 VEYA OR KC0302	343				
38		<b>KC0309</b> ( 12 - 50 ) (15 mm)	<b>KAPAK PROFİLİ</b> COVER PROFILE	KC0301 VEYA OR KC0302	287				
39		<b>KC0310</b> ( 15 - 50 ) (15 mm)	<b>KAPAK PROFİLİ</b> COVER PROFILE	KC0301 VEYA OR KC0302	308				
40		<b>KC0311</b> ( 25 - 50 ) (15 mm)	<b>KAPAK PROFİLİ</b> COVER PROFILE	KC0301 VEYA OR KC0302	403				

Profil değerleri teoriktir. Ağırlık olarak testimde yapılan tartım geçerlidir.  
Profil imalatları TS EN 12020-2 ve TS EN 755-9 toleransı,  
Moment değerleri EN 14024'e göre hesaplanmıştır.

Profile values are theoretical pre-shipment weight will be valid.  
The tolerances of Profile manufacturing are calculated according to EN 12020-2  
and TS EN 755-9; moment values are calculated according to EN 14024.

**ÇT68**  
**ÇELİK TAKVİYELİ CEPHE**  
**STEEL REINFORCED FACADE**

**ÜRÜN TEKNİK ÖZELLİKLERİ**  
**PRODUCT'S TECHNICAL FEATURES**

No. Nr.	PROFİL KESİTİ PROFILE VIEW	PROFİL NO PROFILE NO	PROFİL AÇIKLAMASI PROFILE DESCRIPTION	BAĞLANTI PARÇALARI CORNER CLEATS	gr/m	STATİK STATIC			
						Ix cm <sup>4</sup>	Iy cm <sup>4</sup>	Wx cm <sup>3</sup>	Wy cm <sup>3</sup>
41		<b>KC0312</b> ( 30 - 50 ) (15 mm)	<b>KAPAK PROFİLİ</b> COVER PROFILE	KC0301 VEYA OR KC0302	455				
42		<b>KC0313</b> ( 50 - 50 ) (15 mm)	<b>KAPAK PROFİLİ</b> COVER PROFILE	KC0301 VEYA OR KC0302	745				
43		<b>KC0314</b> ( 75 - 50 ) (13 mm)	<b>KAPAK PROFİLİ</b> COVER PROFILE	KC0301 VEYA OR KC0302	954				
44		<b>KC0315</b> ( 30 - 50 ) (13 mm)	<b>KAPAK PROFİLİ</b> COVER PROFILE	KC0301 VEYA OR KC0302	397				
45		<b>KC0316</b> ( 50 - 50 ) (13 mm)	<b>KAPAK PROFİLİ</b> COVER PROFILE	KC0301 VEYA OR KC0302	611				
46		<b>KC0317</b> ( 100 - 50 ) (13 mm)	<b>KAPAK PROFİLİ</b> COVER PROFILE	KC0301 VEYA OR KC0302	1214				
47		<b>KC0320</b> ( 75 - 50 ) (13 mm)	<b>KAPAK PROFİLİ</b> COVER PROFILE	KC0301 VEYA OR KC0302	879				
48		<b>KC0322</b> ( 18.5 - 50 ) (13 mm)	<b>KAPAK PROFİLİ</b> COVER PROFILE	KC0301 VEYA OR KC0302	262				
49		<b>KC0323</b> ( 6 - 42 ) (15 mm)	<b>KAPAK PROFİLİ</b> COVER PROFILE	KC0325	261				
50		<b>KC0324</b> ( 5.5 - 32 ) (15 mm)	<b>KAPAK PROFİLİ</b> COVER PROFILE	KC0325	186				

Profil değerleri teoriktir. Ağırlık olarak testimde yapılan tartım geçerlidir.  
Profil imalatları TS EN 12020-2 ve TS EN 755-9 toleransı,  
Moment değerleri EN 14024'e göre hesaplanmıştır.

Profile values are theoretical pre-shipment weight will be valid.  
The tolerances of Profile manufacturing are calculated according to EN 12020-2  
and TS EN 755-9; moment values are calculated according to EN 14024.

**ÇT68**  
**ÇELİK TAKVİYELİ CEPHE**  
**STEEL REINFORCED FACADE**

**ÜRÜN TEKNİK ÖZELLİKLERİ**  
**PRODUCT'S TECHNICAL FEATURES**

No. Nr.	PROFİL KESİTİ PROFILE VIEW	PROFİL NO PROFILE NO	PROFİL AÇIKLAMASI PROFILE DESCRIPTION	BAĞLANTI PARÇALARI CORNER CLEATS	gr/m	STATİK STATIC			
						Ix cm <sup>4</sup>	Iy cm <sup>4</sup>	Wx cm <sup>3</sup>	Wy cm <sup>3</sup>
51		<b>KC0326</b> ( 75 - 50 ) (13 mm)	<b>KAPAK PROFİLİ</b> COVER PROFILE	<b>KC0323</b> <b>VEYA</b> OR <b>KC0324</b>	<b>753</b>				
52		<b>KC0331</b> ( 20 - 11 ) (12 mm)	<b>TEK CAM ADAPTÖRÜ PR.</b> SINGLE GLAZING ADAPTER PROFILE		<b>207</b>				
53		<b>KC0332</b> ( 22 - 11 ) (12 mm)	<b>TEK CAM ADAPTÖRÜ PR.</b> SINGLE GLAZING ADAPTER PROFILE		<b>218</b>				
54		<b>KC0333</b> ( 16 - 11 ) (12 mm)	<b>TEK CAM ADAPTÖRÜ PR.</b> SINGLE GLAZING ADAPTER PROFILE		<b>179</b>				
55		<b>KC0334</b> ( 18 - 11 ) (12 mm)	<b>TEK CAM ADAPTÖRÜ PR.</b> SINGLE GLAZING ADAPTER PROFILE		<b>192</b>				
56		<b>KC0336</b> ( 33,2 - 9,4 ) ( 2 mm )	<b>TEK CAM ADAPTÖRÜ PR.</b> SINGLE GLAZING ADAPTER PROFILE		<b>305</b>				
57		<b>KC0346</b> ( 36 - 9,3 ) (13 mm)	<b>KAPAK PROFİLİ</b> COVER PROFILE	<b>KC0325</b>	<b>183</b>				
58		<b>KC0350</b> ( 6 - 11 ) ( 1 mm )	<b>TEK CAM ADAPTÖRÜ PR.</b> SINGLE GLAZING ADAPTER PROFILE		<b>96</b>				
59		<b>KC0351</b> ( 14 - 11 ) ( 12 mm )	<b>TEK CAM ADAPTÖRÜ PR.</b> SINGLE GLAZING ADAPTER PROFILE		<b>151</b>				
60		<b>KC0352</b> ( 35 - 50 ) ( 17 mm )	<b>TEK CAM ADAPTÖRÜ PR.</b> SINGLE GLAZING ADAPTER PROFILE		<b>270</b>				





İşaretili profil için satış ekibinden bilgi alınız.

Profil değerleri teoriktir. Ağırlık olarak testimde yapılan tartım geçerlidir.  
Profil imalatları TS EN 12020-2 ve TS EN 755-9 toleransı,  
Moment değerleri EN 14024'e göre hesaplanmıştır.

Profile values are theoretical pre-shipment weight will be valid.  
The tolerances of Profile manufacturing are calculated according to EN 12020-2  
and TS EN 755-9; moment values are calculated according to EN 14024.

**ÇT68**  
**ÇELİK TAKVİYELİ CEPHE**  
**STEEL REINFORCED FACADE**

**ÜRÜN TEKNİK ÖZELLİKLERİ**  
PRODUCT'S TECHNICAL FEATURES

No. Nr.	PROFİL KESİTİ PROFILE VIEW	PROFİL NO PROFILE NO	PROFİL AÇIKLAMASI PROFILE DESCRIPTION	BAĞLANTI PARÇALARI CORNER CLEATS	gr/m	STATİK STATIC			
						Ix cm <sup>4</sup>	Iy cm <sup>4</sup>	Wx cm <sup>3</sup>	Wy cm <sup>3</sup>
61		<b>EC0201</b> ( 19,3 - 17 ) ( 12 mm )	<b>ÇİFT CAM İÇİ PANEL PR.</b> PANEL PROFILE FOR DOUBLE GLASS		220				
62		<b>EC0202</b> ( 18 - 32 ) ( 12 mm )	<b>TEK CAM Panel PROFİL</b> PANEL PROFILE FOR SINGLE GLASS	SC0308-c (24,36 mm) EC0301-a (50 mm)	323				
63		<b>EC0203</b> ( 18 - 32 ) ( 12 mm )	<b>KOMPOZİT PANEL PROFİL</b> PANEL PROFILE FOR COMPOSITE	SC0308-c (24,36 mm) EC0301-a (50 mm)	353				
64		<b>EC0301</b> ( 22,1 - 10,7 ) ( 12 mm )	<b>BAĞLANTI PROFİLİ</b> CONNECTION PROFILE		223				
65		<b>EC0302</b> ( 48,8 - 9,4 ) ( 2 mm )	<b>CAM ALTI TAKOZ PR.</b> GLASS SUPPORT PIECE PROFILE		419				
66		<b>KC0325</b> ( 3,4 - 13,2 ) ( 1 mm )	<b>KAPAK PROFİLİ</b> COVER PROFILE	KC0323 VEYA OR KC0324	43				
67		<b>SC0217</b> ( 13,8 - 27,9 ) ( 13 mm )	<b>BİTİM PROFİLİ</b> COMPLETION PROFILE	SC0304-a (50 mm)	242				
68									
69									
70									

Profil değerleri teoriktir. Ağırlık olarak testimde yapılan tartım geçerlidir.  
Profil imalatları TS EN 12020-2 ve TS EN 755-9 toleransı,  
Moment değerleri EN 14024'e göre hesaplanmıştır.

Profile values are theoretical pre-shipment weight will be valid.  
The tolerances of Profile manufacturing are calculated according to EN 12020-2  
and TS EN 755-9; moment values are calculated according to EN 14024.



**ÇT68**  
**ÇELİK TAKVİYELİ CEPHE**  
**STEEL REINFORCED FACADE**

**ÜRÜN TEKNİK ÖZELLİKLERİ**  
**PRODUCT'S TECHNICAL FEATURES**

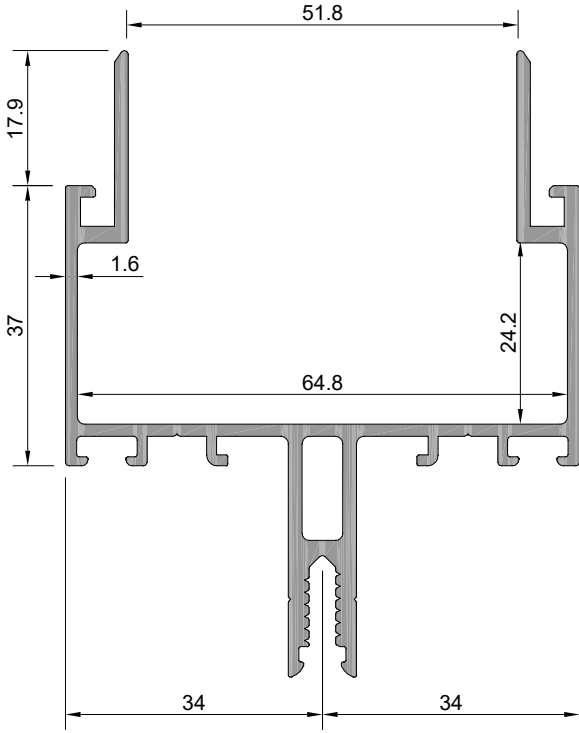

Profil No: ÇT68-101  
Ağırlık : 1411 gr/m

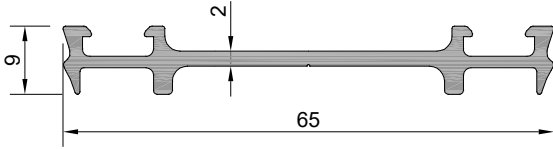

Profil No: ÇT68-301  
Ağırlık : 489 gr/m

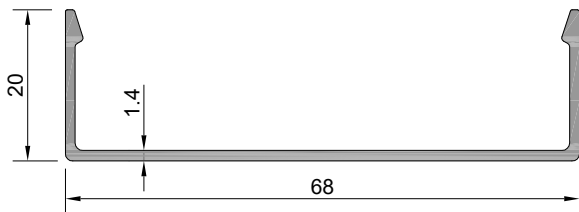

Profil No: ÇT68-302  
Ağırlık : 402 gr/m

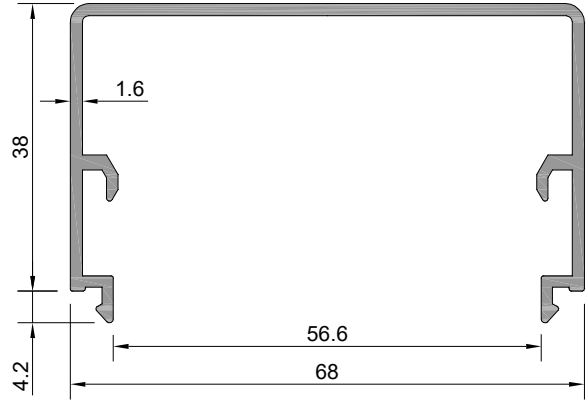

Profil No: ÇT68-303  
Ağırlık : 750 gr/m

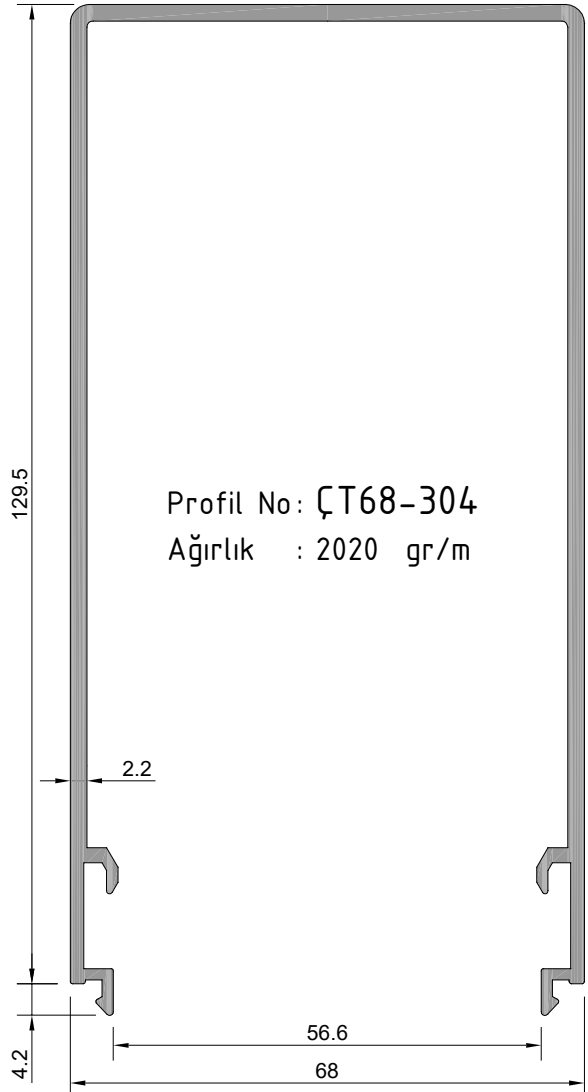

Profil No: ÇT68-304  
Ağırlık : 2020 gr/m

**ÇT68**  
**ÇELİK TAKVİYELİ CEPHE**  
STEEL REINFORCED FAÇADE

ÜRÜN TEKNİK ÖZELLİKLERİ  
PRODUCT'S TECHNICAL FEATURES

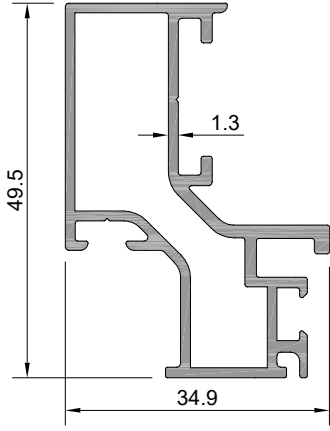

Profil No: SC0201  
Ağırlık : 734 gr/m



SC0308-a



SC0304-a



SC0307-a

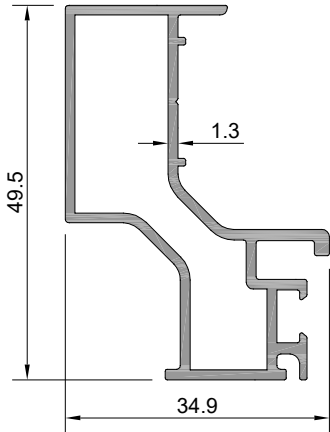

Profil No: SC0202  
Ağırlık : 636 gr/m



SC0308-a



SC0304-a



SC0307-a

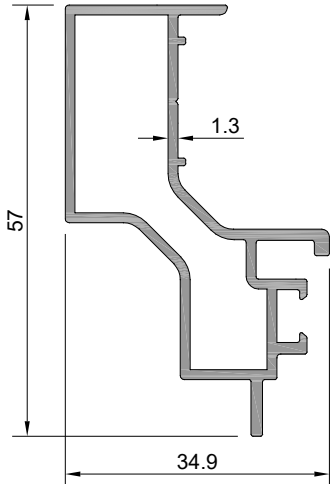

Profil No: SC0203  
Ağırlık : 643 gr/m



SC0308-a



SC0304-a



SC0307-a

ÇT68  
ÇELİK TAKVİYELİ CEPHE  
STEEL REINFORCED FACADE

ÜRÜN TEKNİK ÖZELLİKLERİ  
PRODUCT'S TECHNICAL FEATURES

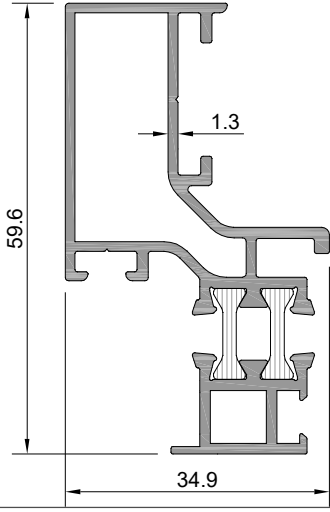

Profil No: ŞC0204

Ağırlık PVC : 970 gr/m

Ağırlık POLY: 963 gr/m



SC0308-b



SC0304-a



SC0309-a

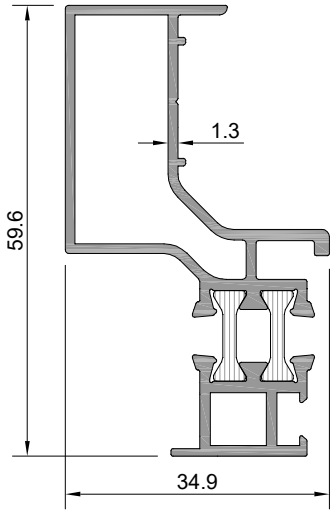

Profil No: ŞC0205

Ağırlık PVC : 894 gr/m

Ağırlık POLY: 886 gr/m



SC0308-b



SC0304-a



SC0309-a

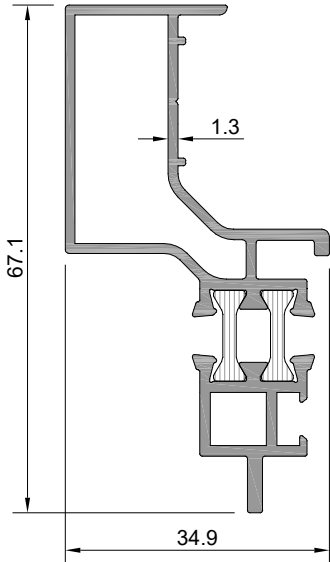

Profil No: ŞC0206

Ağırlık PVC : 924 gr/m

Ağırlık POLY: 917 gr/m



SC0308-b

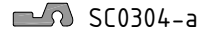

SC0304-a



SC0309-a

**ÇT68**  
**ÇELİK TAKVİYELİ CEPHE**  
STEEL REINFORCED FACADE

ÜRÜN TEKNİK ÖZELLİKLERİ  
PRODUCT'S TECHNICAL FEATURES

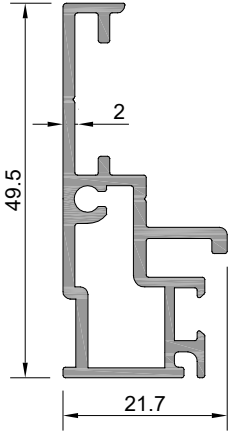

Profil No: SC0209  
Ağırlık : 593 gr/m

 SC0304-a

 SC0307-a

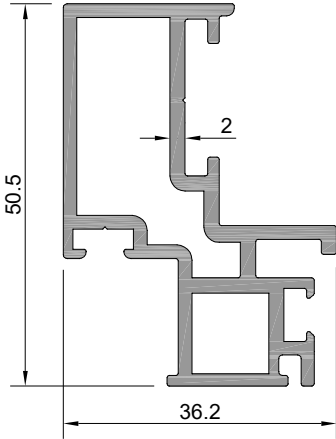

Profil No: SC0210  
Ağırlık : 1001 gr/m

 SC0308-a

 SC0304-a

 SC0307-a

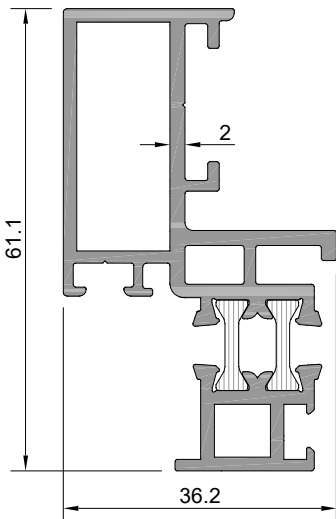

Profil No: SC0214

Ağırlık PVC : 1275 gr/m

Ağırlık POLY: 1268 gr/m

 SC0308-b

 SC0304-a

 SC0309-a

**ÇT68**  
**ÇELİK TAKVİYELİ CEPHE**  
STEEL REINFORCED FAÇADE

ÜRÜN TEKNİK ÖZELLİKLERİ  
PRODUCT'S TECHNICAL FEATURES

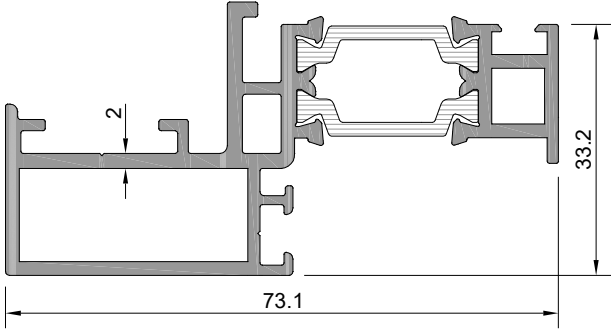

Profil No: SC0215

Ağırlık PVC : 1365 gr/m

Ağırlık POLY: 1350 gr/m



SC0308-b



SC0304-a



SC0309-a

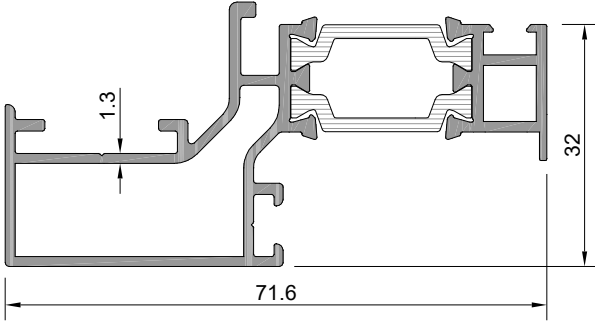

Profil No: SC0216

Ağırlık PVC : 1060 gr/m

Ağırlık POLY: 1045 gr/m



SC0308-b



SC0304-a



SC0309-a

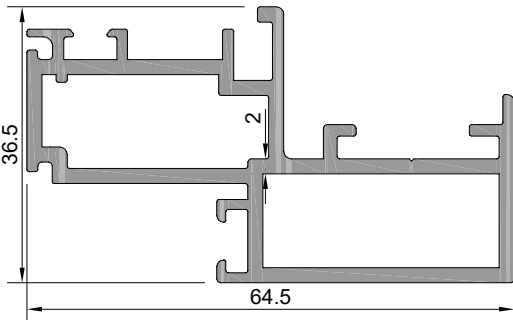

Profil No: SC0218

Ağırlık : 1241 gr/m



SC0308-b



SC0304-a



SC0308-g

ÇT68  
ÇELİK TAKVİYELİ CEPHE  
STEEL REINFORCED FACADE

PANEL CAM KOMBİNASYONU  
GLASS PANEL COMBINATION

SC0201

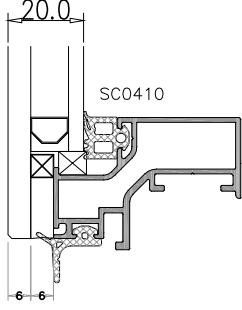

SC0210

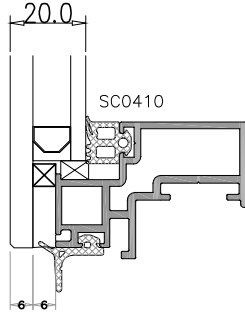

SC0204

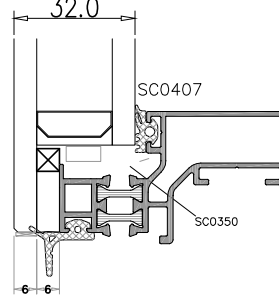

SC0214

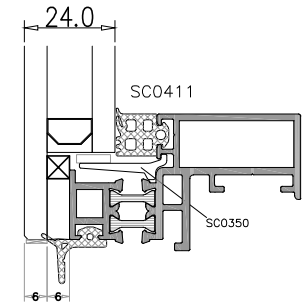
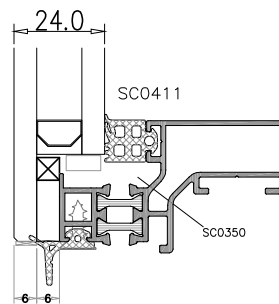
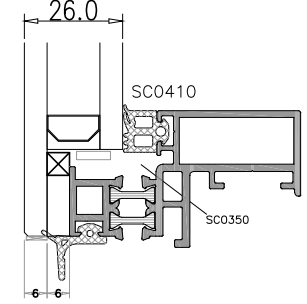
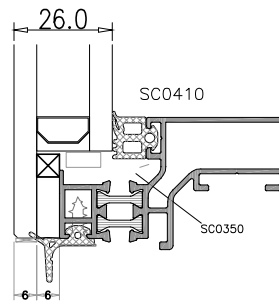
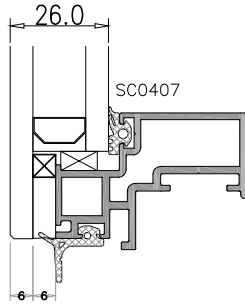
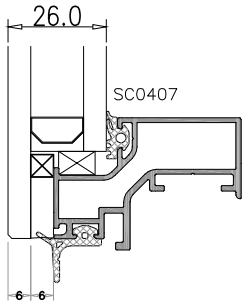
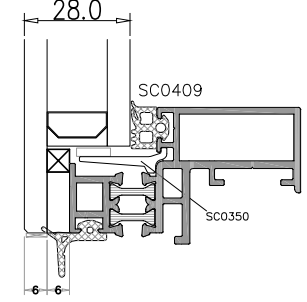
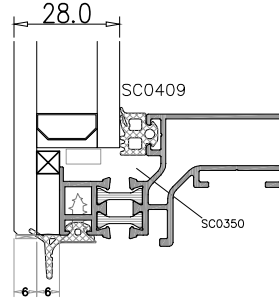
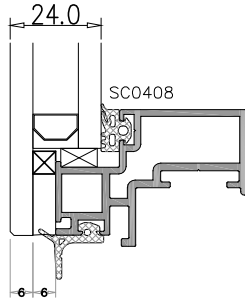
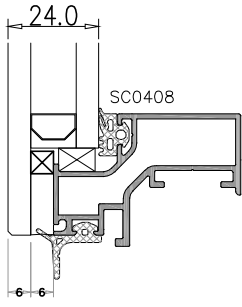
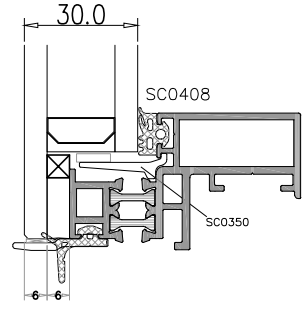
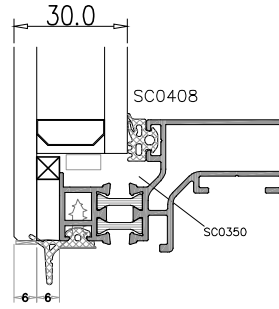
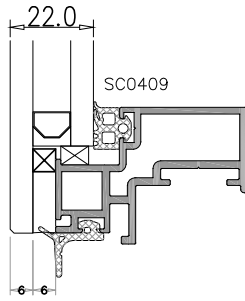
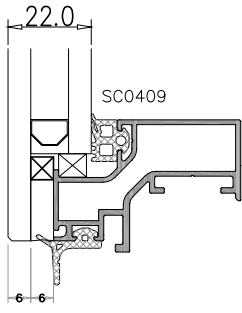
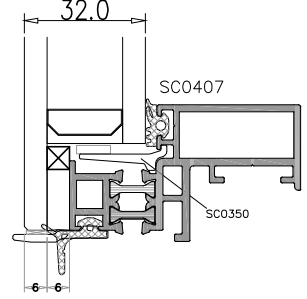

ÇT68  
ÇELİK TAKVİYELİ CEPHE  
STEEL REINFORCED FAÇADE

PANEL CAM KOMBİNASYONU  
GLASS PANEL COMBINATION

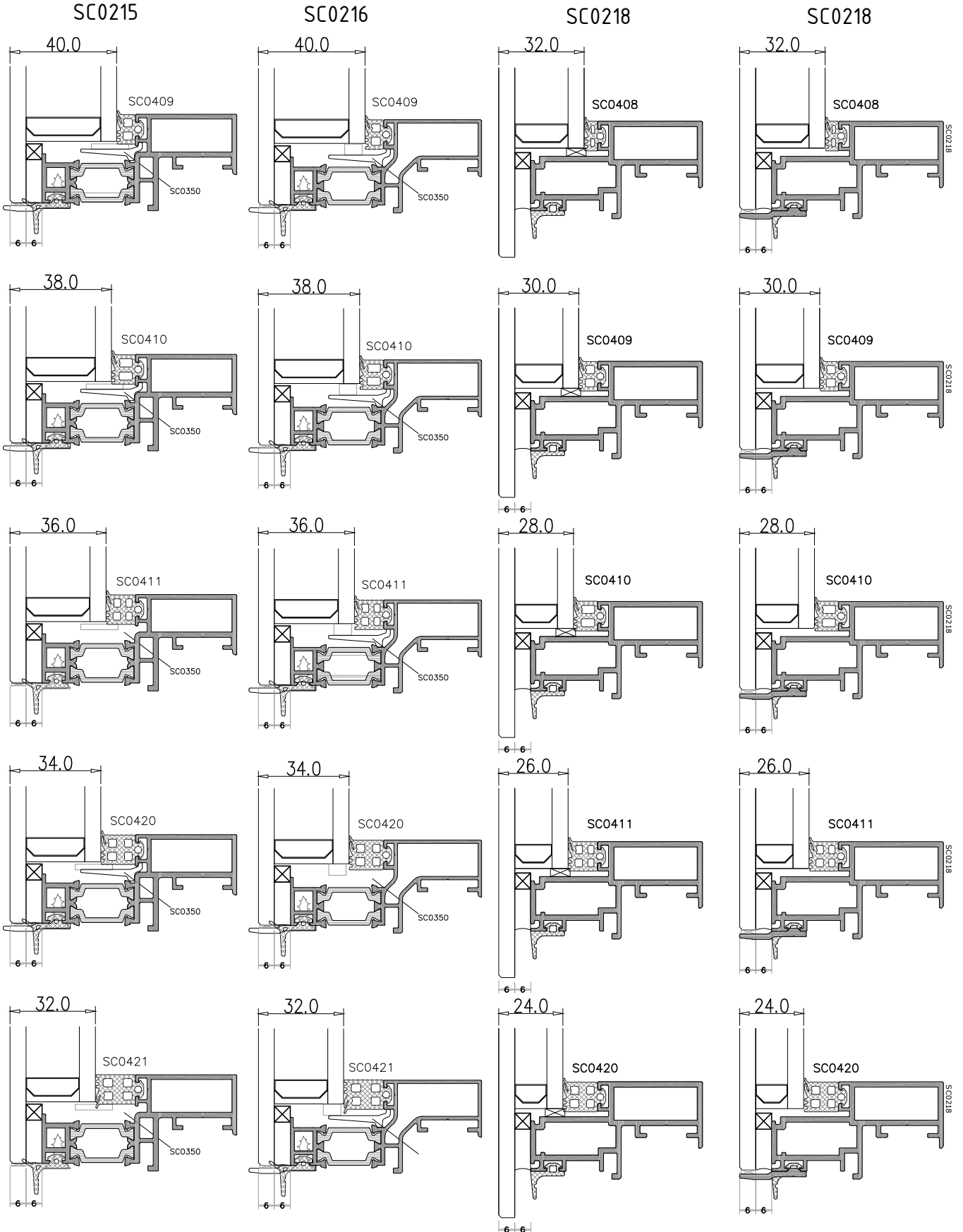

Profil değerleri teoriktir. Ağırlık olarak testimde yapılan tartım geçerlidir.  
Profil imalatları TS EN 12020-2 ve TS EN 755-9 toleransı,  
Moment değerleri EN 14024'e göre hesaplanmıştır.

Profile values are theoretical pre-shipment weight will be valid.  
The tolerances of Profile manufacturing are calculated according to EN 12020-2  
and TS EN 755-9; moment values are calculated according to EN 14024.

ÇT68  
ÇELİK TAKVİYELİ CEPHE  
STEEL REINFORCED FACADE

ÜRÜN TEKNİK ÖZELLİKLERİ  
PRODUCT'S TECHNICAL FEATURES

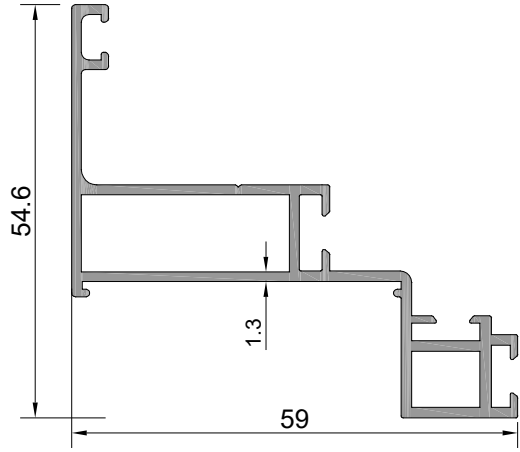

Profil No: KC0201  
Ağırlık : 737 gr/m

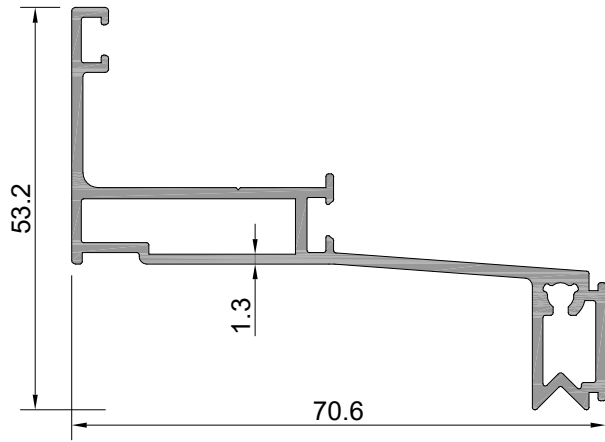

Profil No: KC0202  
Ağırlık : 792 gr/m

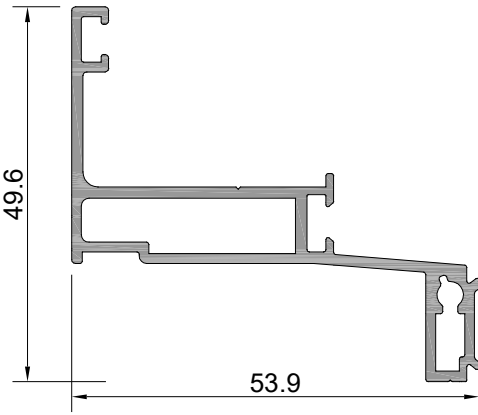

Profil No: KC0203  
Ağırlık : 662 gr/m

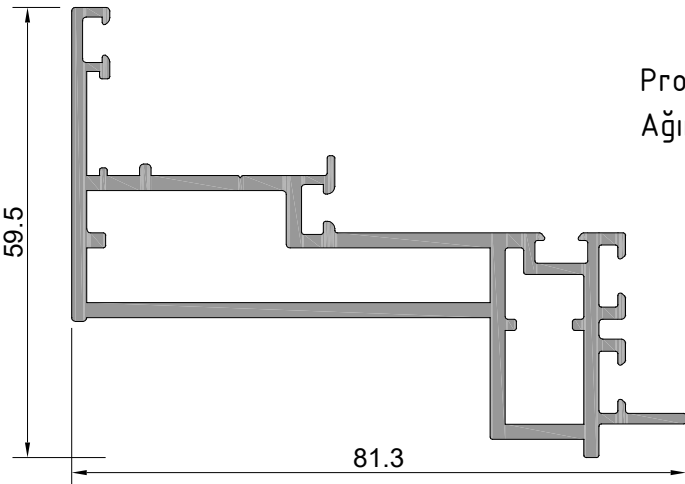

Profil No: KC0204  
Ağırlık : 1463 gr/m





**ÇT68**  
**ÇELİK TAKVİYELİ CEPHE**  
**STEEL REINFORCED FACADE**

**ÜRÜN TEKNİK ÖZELLİKLERİ**  
PRODUCT'S TECHNICAL FEATURES

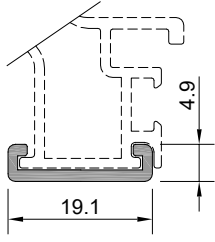

Profil No: SC0207  
Ağırlık : 109 gr/m

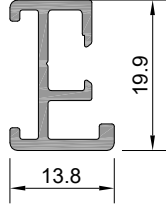

Profil No: SC0217  
Ağırlık : 242 gr/m

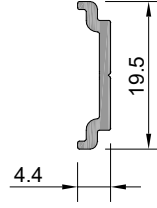

Profil No: SC0303  
Ağırlık : 96 gr/m

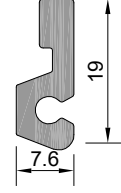

Profil No: SC0304  
Ağırlık : 250 gr/m

SC0304-a	50 mm	100 adet/pcs
----------	-------	--------------

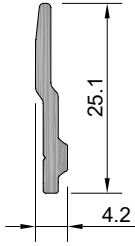

Profil No: SC0312  
Ağırlık : 147 gr/m

SC0312-a	50 mm	100 adet/pcs
----------	-------	--------------

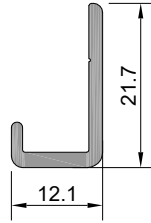

Profil No: SC0343  
Ağırlık : 173 gr/m

SC0343-a	50 mm	100 adet/pcs
----------	-------	--------------

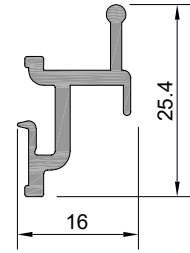

Profil No: SC0344  
Ağırlık : 244 gr/m

SC0344-a	50 mm	100 adet/pcs
----------	-------	--------------

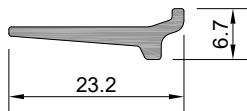

Profil No: SC0350  
Ağırlık : 140 gr/m

SC0350-a	50 mm	100 adet/pcs
----------	-------	--------------

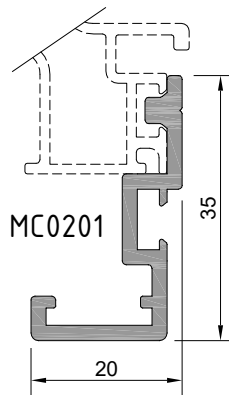

Profil No: MC0201  
Ağırlık : 397 gr/m

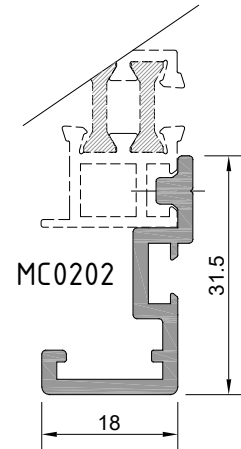

Profil No: MC0202  
Ağırlık : 378 gr/m

**ÇT68**  
**ÇELİK TAKVİYELİ CEPHE**  
STEEL REINFORCED FACADE

ÜRÜN TEKNİK ÖZELLİKLERİ  
PRODUCT'S TECHNICAL FEATURES

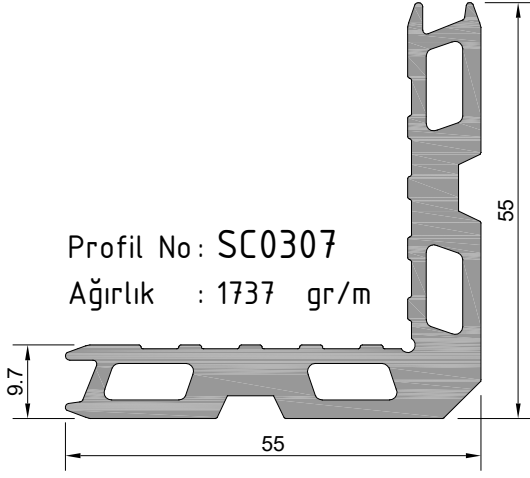

SC0307-a	10.25mm	100 adet/pcs	SC0307-f	25.6mm	100 adet/pcs
SC0307-b	27mm	100 adet/pcs	SC0307-g	6mm	100 adet/pcs
SC0307-c	8.5mm	100 adet/pcs	SC0307-h	4.7mm	100 adet/pcs
SC0307-d	23.9mm	100 adet/pcs	SC0307-i	26.28mm	100 adet/pcs
SC0307-e	6.3mm	100 adet/pcs	SC0307-j	29.5mm	100 adet/pcs

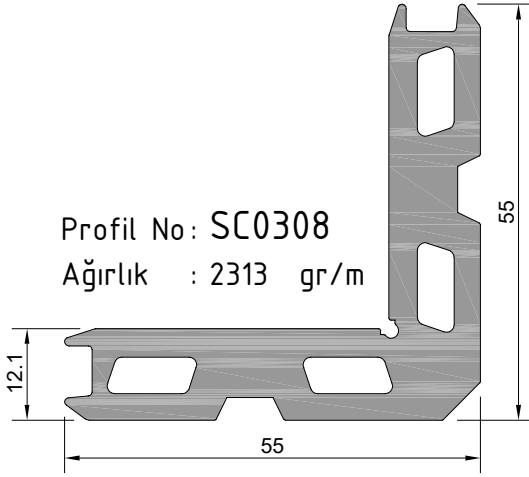

SC0308-a	25.68mm	100 adet/pcs
SC0308-b	29.74mm	100 adet/pcs
SC0308-c	24.36mm	100 adet/pcs
SC0308-d	10.30mm	100 adet/pcs
SC0308-e	6.70mm	100 adet/pcs
SC0308-f	23mm	100 adet/pcs
SC0308-g	19.50mm	100 adet/pcs

SC0308-h	9.9mm	100 adet/pcs
----------	-------	--------------

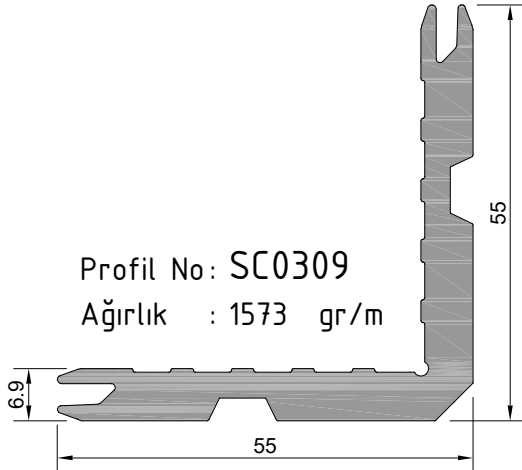

SC0309-a	6.5mm	100 adet/pcs	SC0309-f	4.7mm	100 adet/pcs
SC0309-b	8.5mm	100 adet/pcs	SC0309-g	54.2mm	100 adet/pcs
SC0309-c	18.9mm	100 adet/pcs	SC0309-h	23.8mm	100 adet/pcs
SC0309-d	20mm	100 adet/pcs	SC0309-i	48.2mm	100 adet/pcs
SC0309-e	25.3mm	100 adet/pcs	SC0309-j	52.8mm	100 adet/pcs

**ÇT68**  
**ÇELİK TAKVİYELİ CEPHE**  
**STEEL REINFORCED FAÇADE**

**ÜRÜN TEKNİK ÖZELLİKLERİ**  
**PRODUCT'S TECHNICAL FEATURES**

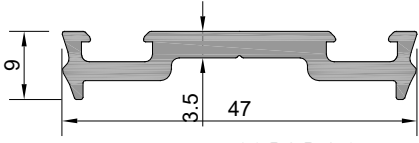

Profil No: KC0301  
Ağırlık : 496 gr/m

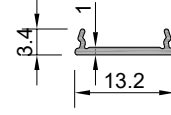

Profil No: KC0325  
Ağırlık : 43 gr/m

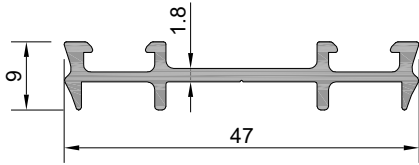

Profil No: KC0302  
Ağırlık : 342 gr/m

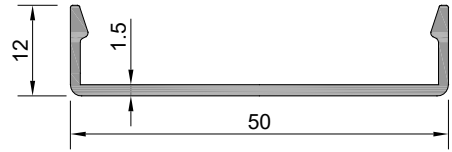

Profil No: KC0309  
Ağırlık : 287 gr/m

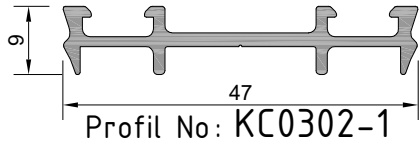

Profil No: KC0302-1  
Ağırlık : 297 gr/m

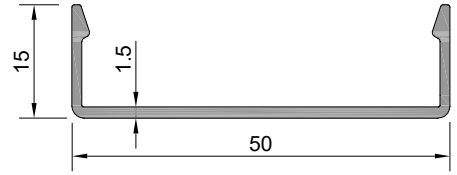

Profil No: KC0310  
Ağırlık : 308 gr/m

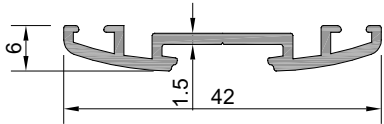

Profil No: KC0323  
Ağırlık : 261 gr/m

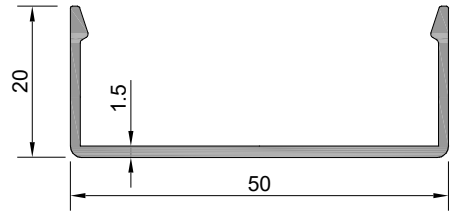

Profil No: KC0306  
Ağırlık : 343 gr/m

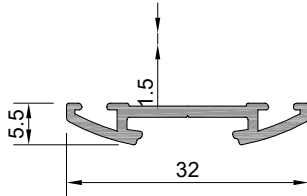

Profil No: KC0324  
Ağırlık : 186 gr/m

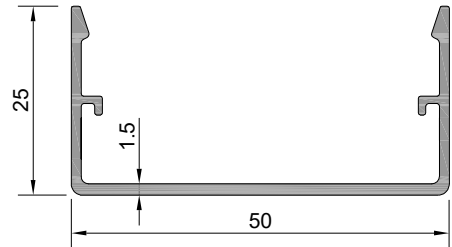

Profil No: KC0311  
Ağırlık : 403 gr/m

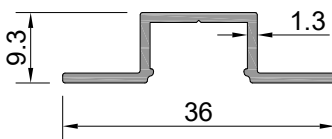

Profil No: KC0346  
Ağırlık : 183 gr/m

**ÇT68**  
**ÇELİK TAKVİYELİ CEPHE**  
**STEEL REINFORCED FAÇADE**

**ÜRÜN TEKNİK ÖZELLİKLERİ**  
**PRODUCT'S TECHNICAL FEATURES**

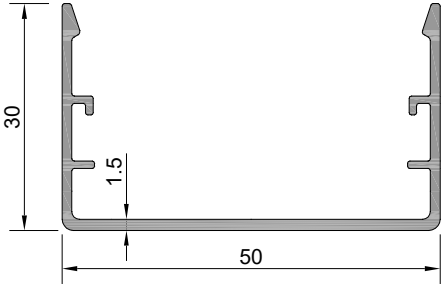

Profil No: KC0312  
Ağırlık : 455 gr/m

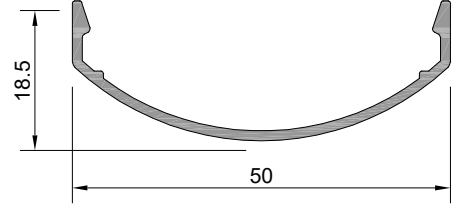

Profil No: KC0322  
Ağırlık : 262 gr/m

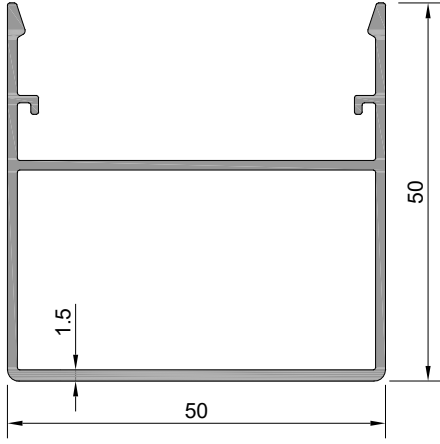

Profil No: KC0313  
Ağırlık : 745 gr/m

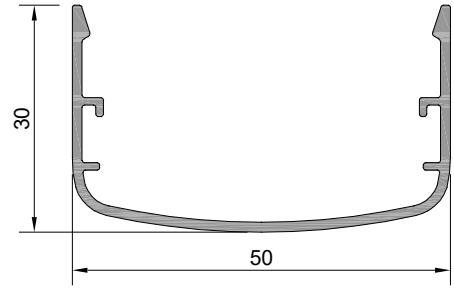

Profil No: KC0315  
Ağırlık : 397 gr/m

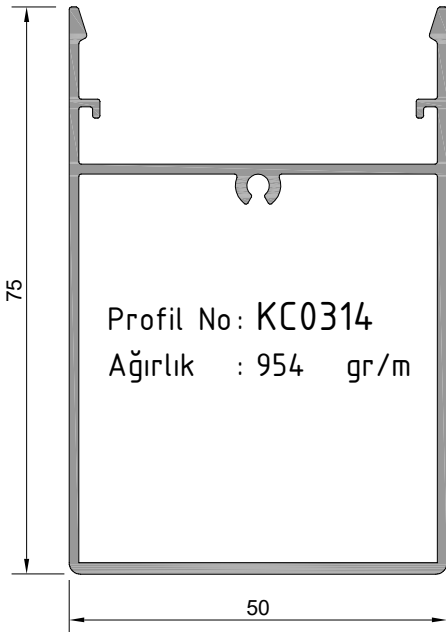

Profil No: KC0314  
Ağırlık : 954 gr/m

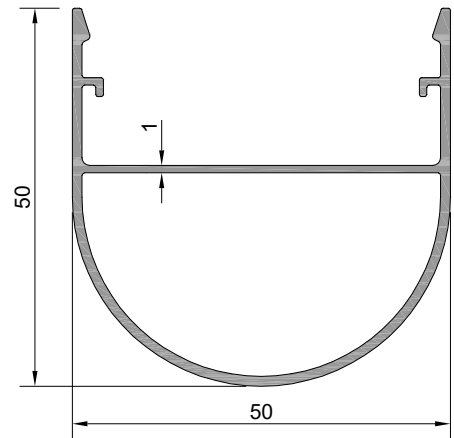

Profil No: KC0316  
Ağırlık : 611 gr/m

ÇT68  
ÇELİK TAKVİYELİ CEPHE  
STEEL REINFORCED FAÇADE

ÜRÜN TEKNİK ÖZELLİKLERİ  
PRODUCT'S TECHNICAL FEATURES

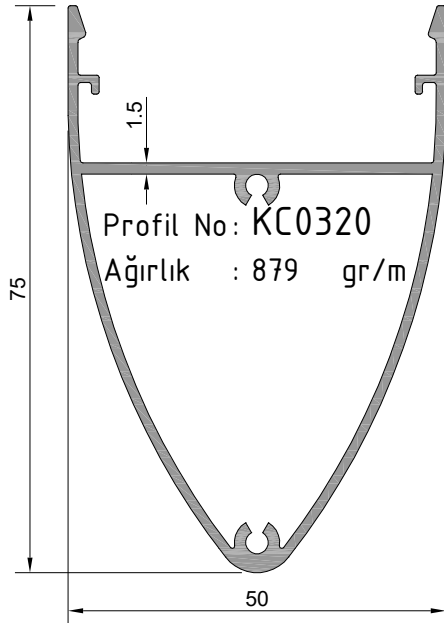
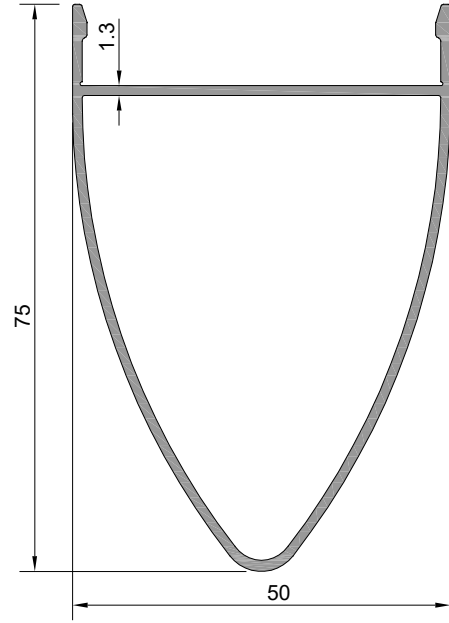
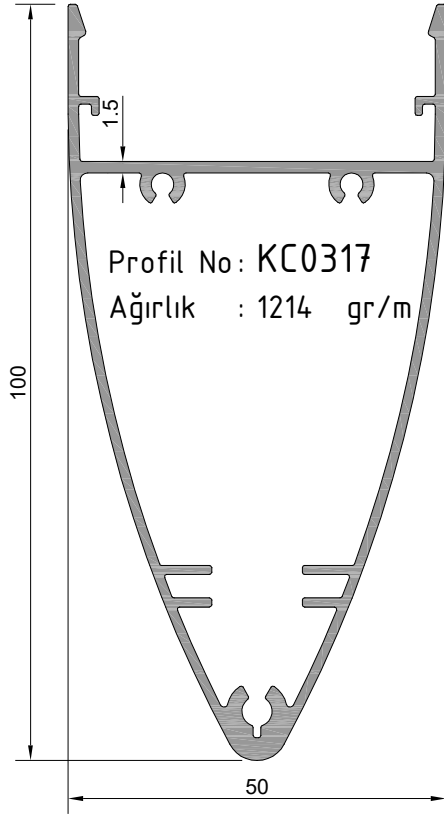

**ÇT68**  
**ÇELİK TAKVİYELİ CEPHE**  
**STEEL REINFORCED FACADE**

**ÜRÜN TEKNİK ÖZELLİKLERİ**  
**PRODUCT'S TECHNICAL FEATURES**

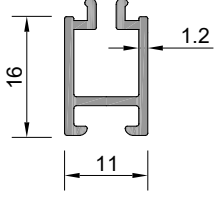

Profil No: KC0333  
Ağırlık : 179 gr/m

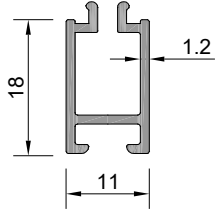

Profil No: KC0334  
Ağırlık : 192 gr/m

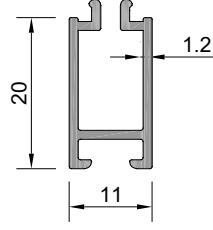

Profil No: KC0331  
Ağırlık : 207 gr/m

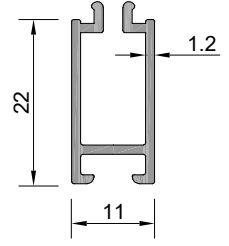

Profil No: KC0332  
Ağırlık : 218 gr/m

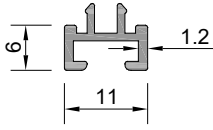

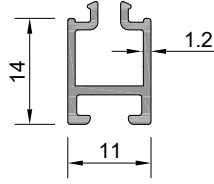

Profil No: KC0350  
Ağırlık : 96 gr/m

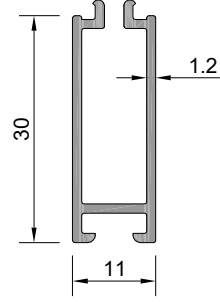

Profil No: KC0351  
Ağırlık : 151 gr/m



Profil No: KC0352   
Ağırlık : 270 gr/m

 İşaretili profil için satış ekibinden bilgi alınız.

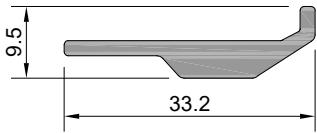

Profil No: KC0336  
Ağırlık : 305 gr/m

KC0336-a	50 mm	100 adet/pcs
----------	-------	--------------

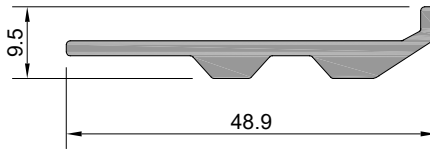

Profil No: EC0302  
Ağırlık : 419 gr/m

EC0302-a	50 mm	100 adet/pcs
----------	-------	--------------

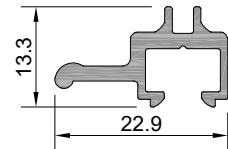

Profil No: EC0301  
Ağırlık : 223 gr/m

EC0301-a	50 mm	100 adet/pcs
----------	-------	--------------

**ÇT68**  
**ÇELİK TAKVİYELİ CEPHE**  
STEEL REINFORCED FAÇADE

ÜRÜN TEKNİK ÖZELLİKLERİ  
PRODUCT'S TECHNICAL FEATURES

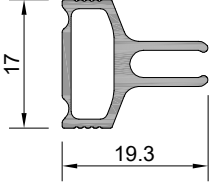

Profil No: EC0201  
Ağırlık : 220 gr/m

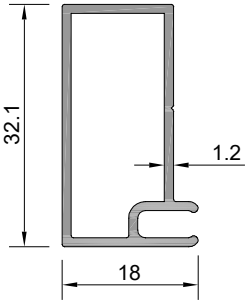
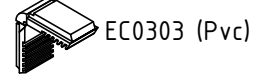

Profil No: EC0202  
Ağırlık : 323 gr/m

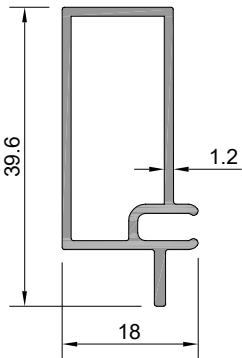

Profil No: EC0203  
Ağırlık : 353 gr/m



**ÇT68**  
**ÇELİK TAKVİYELİ CEPHE**  
STEEL REINFORCED FACADE

**SABİT - SABİT**  
FIXED-FIXED

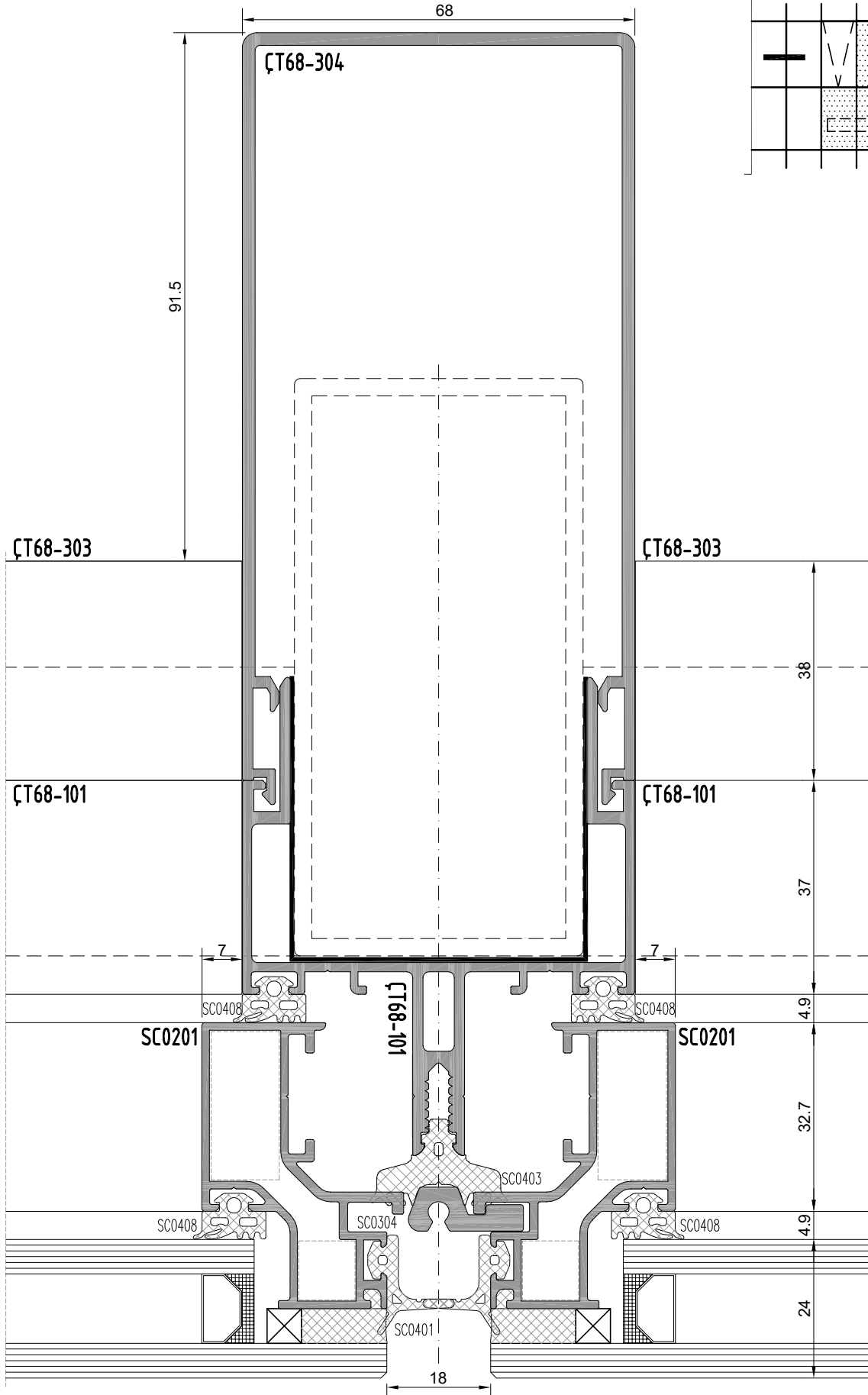



**ÇT68**  
**ÇELİK TAKVİYELİ CEPHE**  
STEEL REINFORCED FACADE

**SABİT - KANAT**  
FIXED-SASH

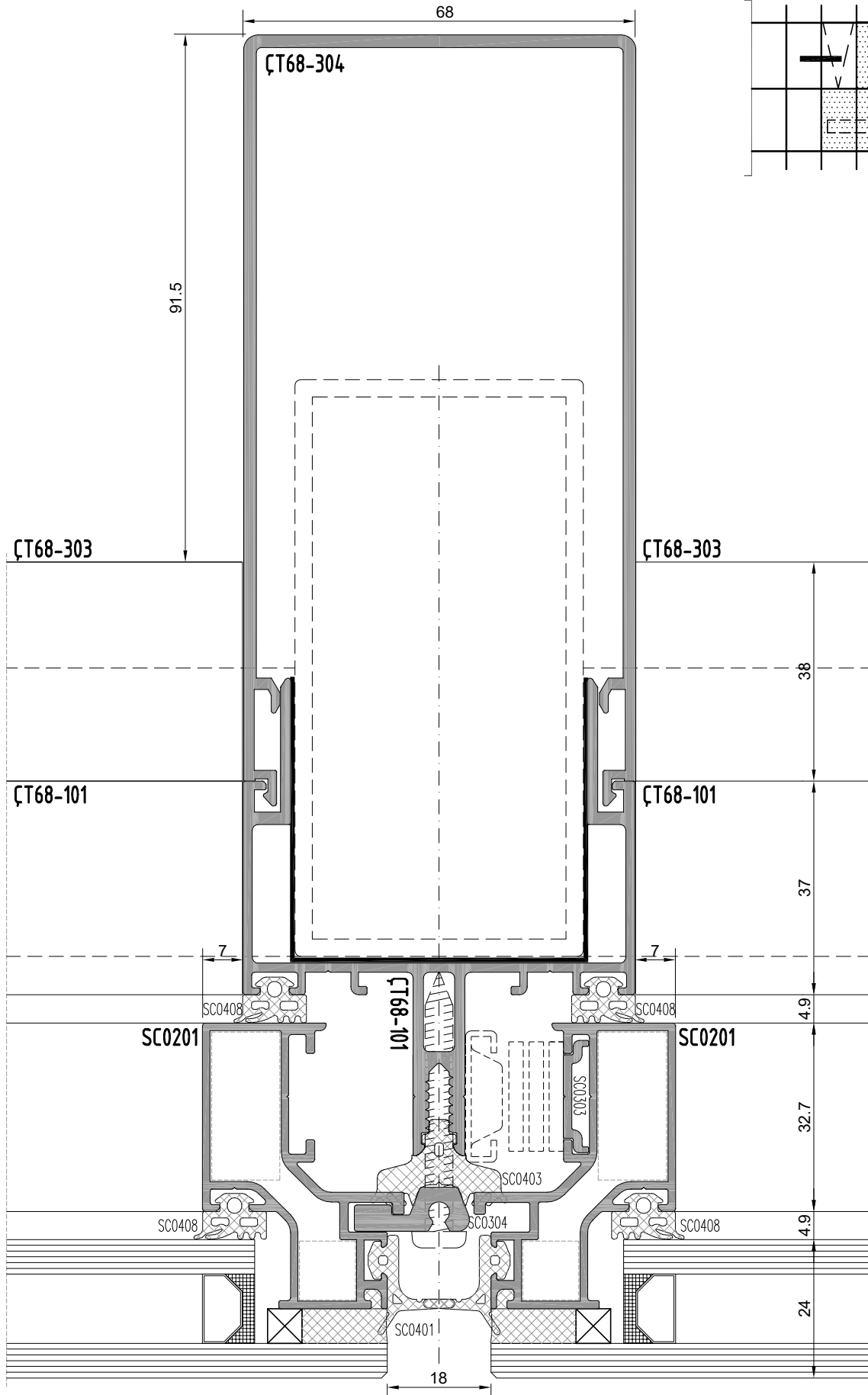

**ÇT68**  
**ÇELİK TAKVİYELİ CEPHE**  
STEEL REINFORCED FACADE

**SABİT - KANAT**  
FIXED-SASH

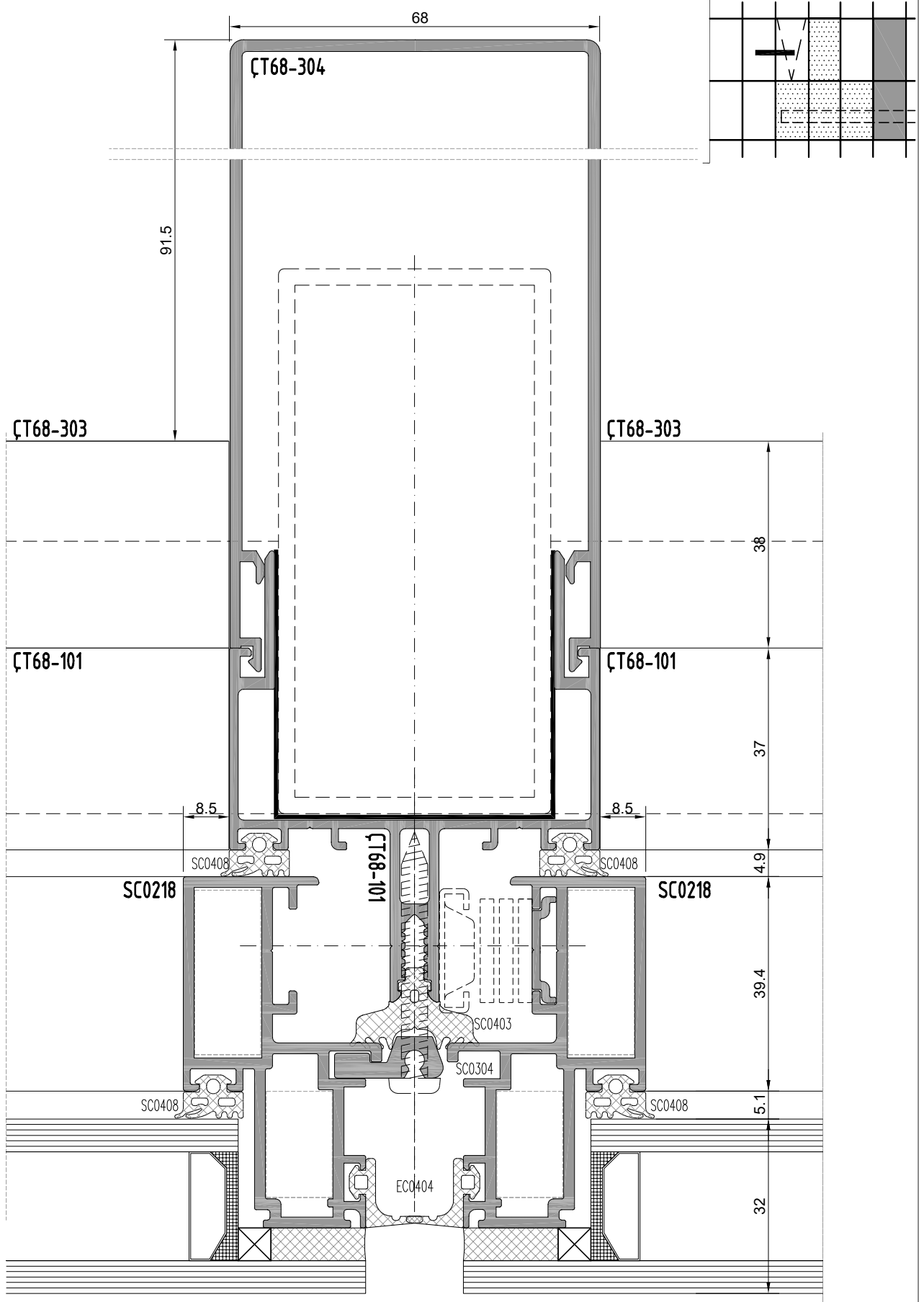

**ÇT68**  
**ÇELİK TAKVİYELİ CEPHE**  
STEEL REINFORCED FACADE

**SABİT - SABİT**  
FIXED-FIXED

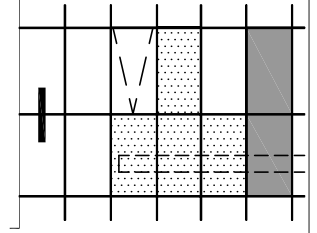

**ÇT68-304**

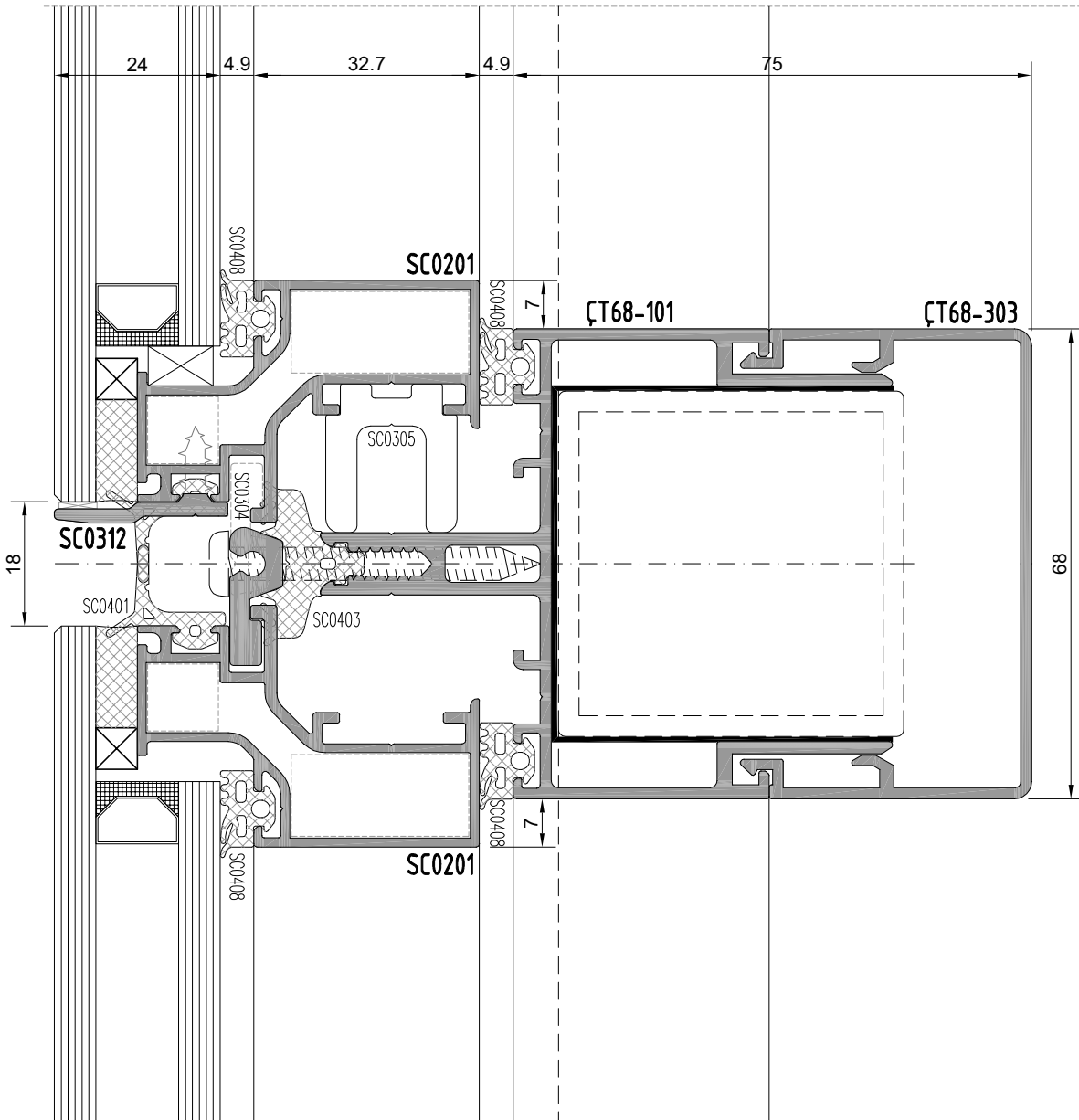

**ÇT68**  
**ÇELİK TAKVİYELİ CEPHE**  
STEEL REINFORCED FACADE

**KANAT - SPANDREL**  
SASH-SPANDREL

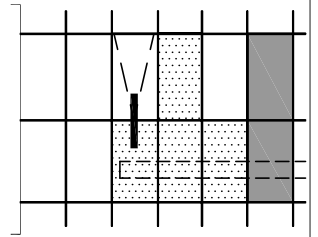

**ÇT68-304**

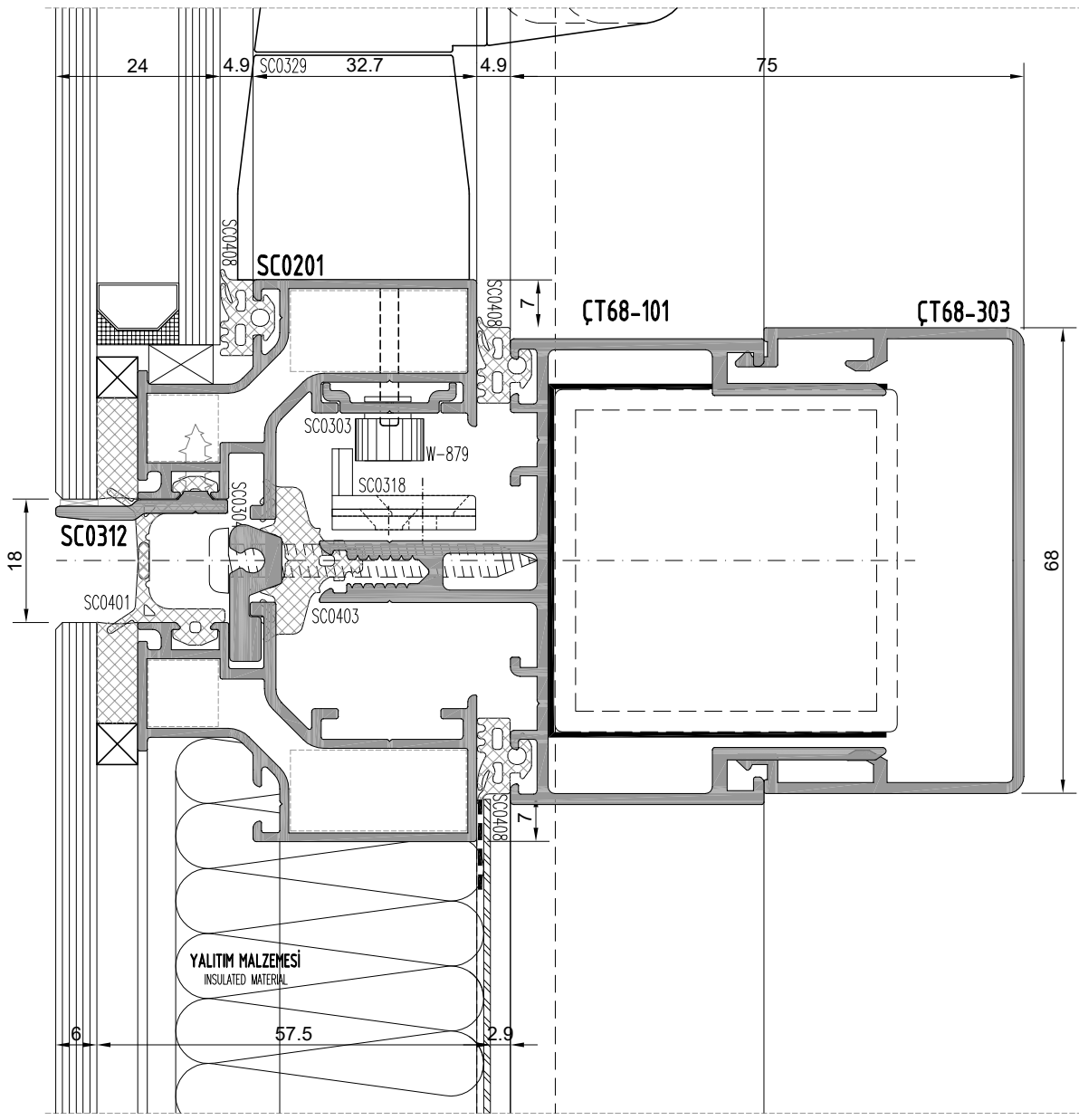

**ÇT68**  
**ÇELİK TAKVİYELİ CEPHE**  
STEEL REINFORCED FACADE

**KANAT - SPANDREL**  
SASH-SPANDREL

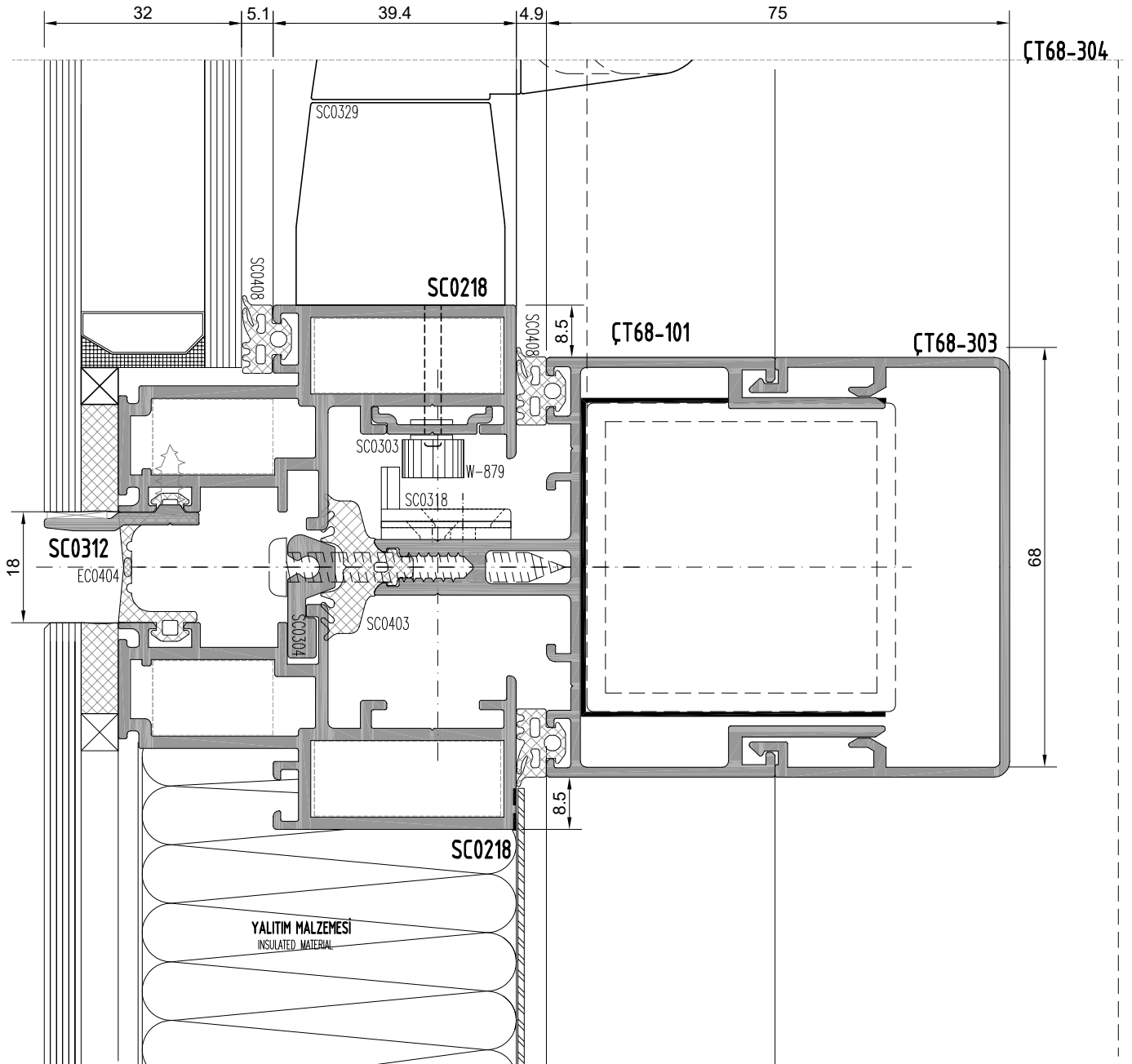
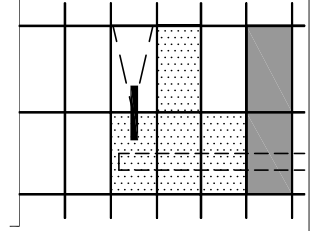

**ÇT68**  
**ÇELİK TAKVİYELİ CEPHE**  
STEEL REINFORCED FACADE

**SABİT - SABİT**  
FIXED-FIXED

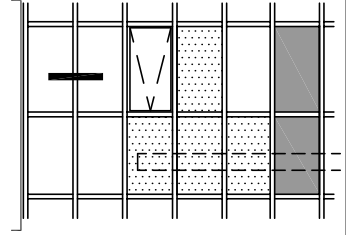
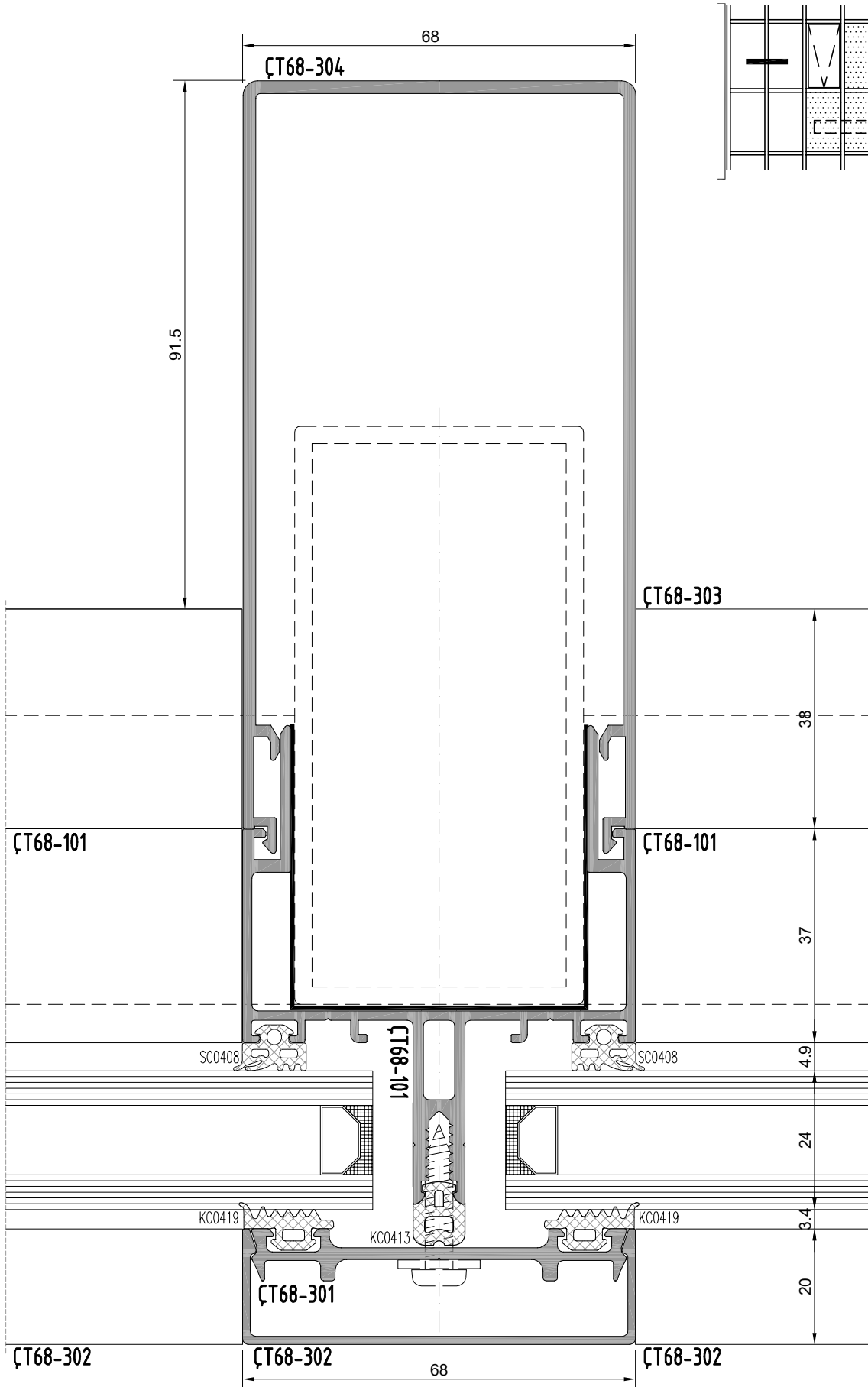

**ÇT68**  
**ÇELİK TAKVİYELİ CEPHE**  
**STEEL REINFORCED FACADE**

**SABİT - KANAT**  
**FIXED-SASH**

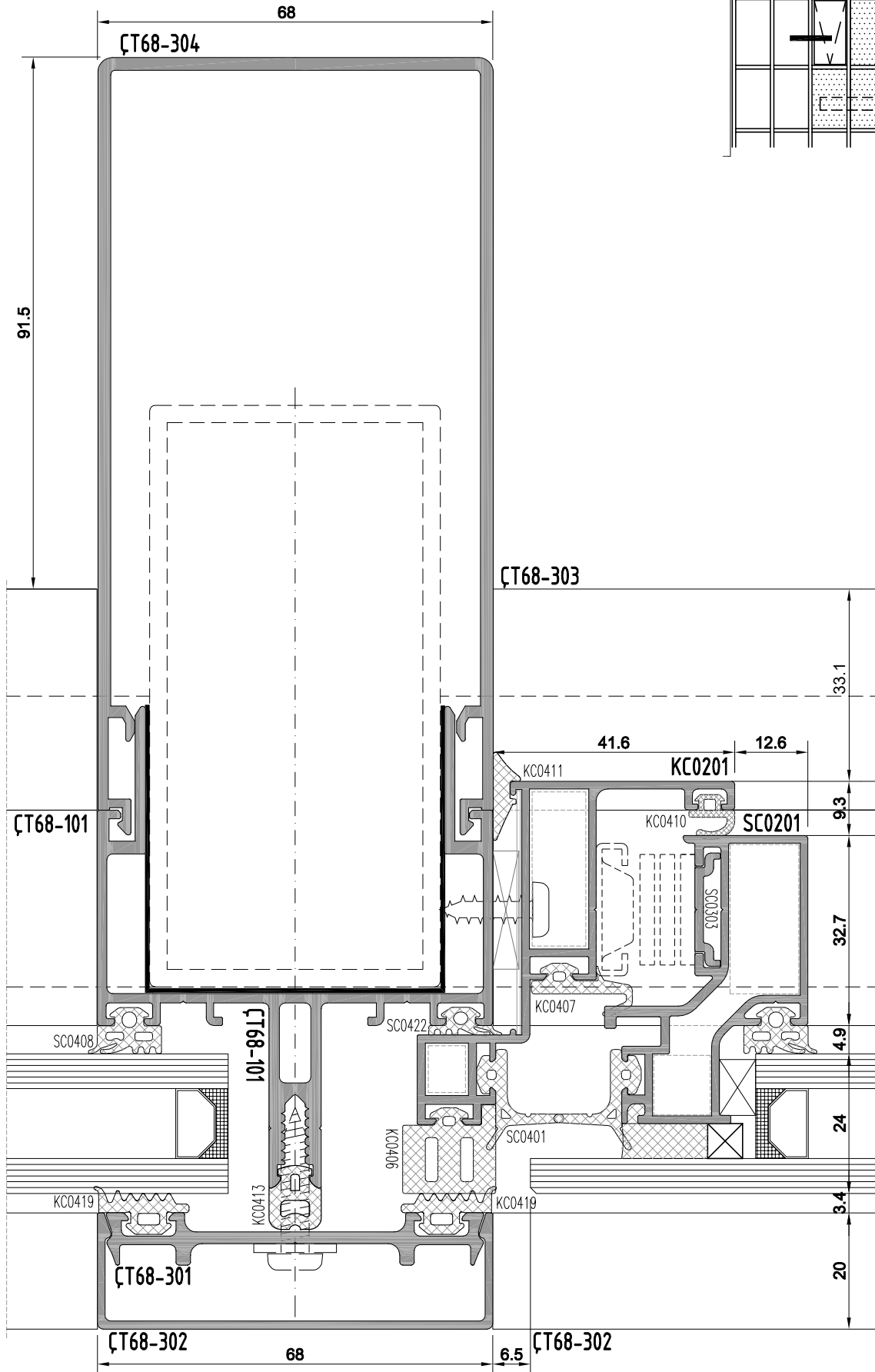

**ÇT68**  
**ÇELİK TAKVİYELİ CEPHE**  
STEEL REINFORCED FACADE

**SABİT - KANAT**  
FIXED-SASH

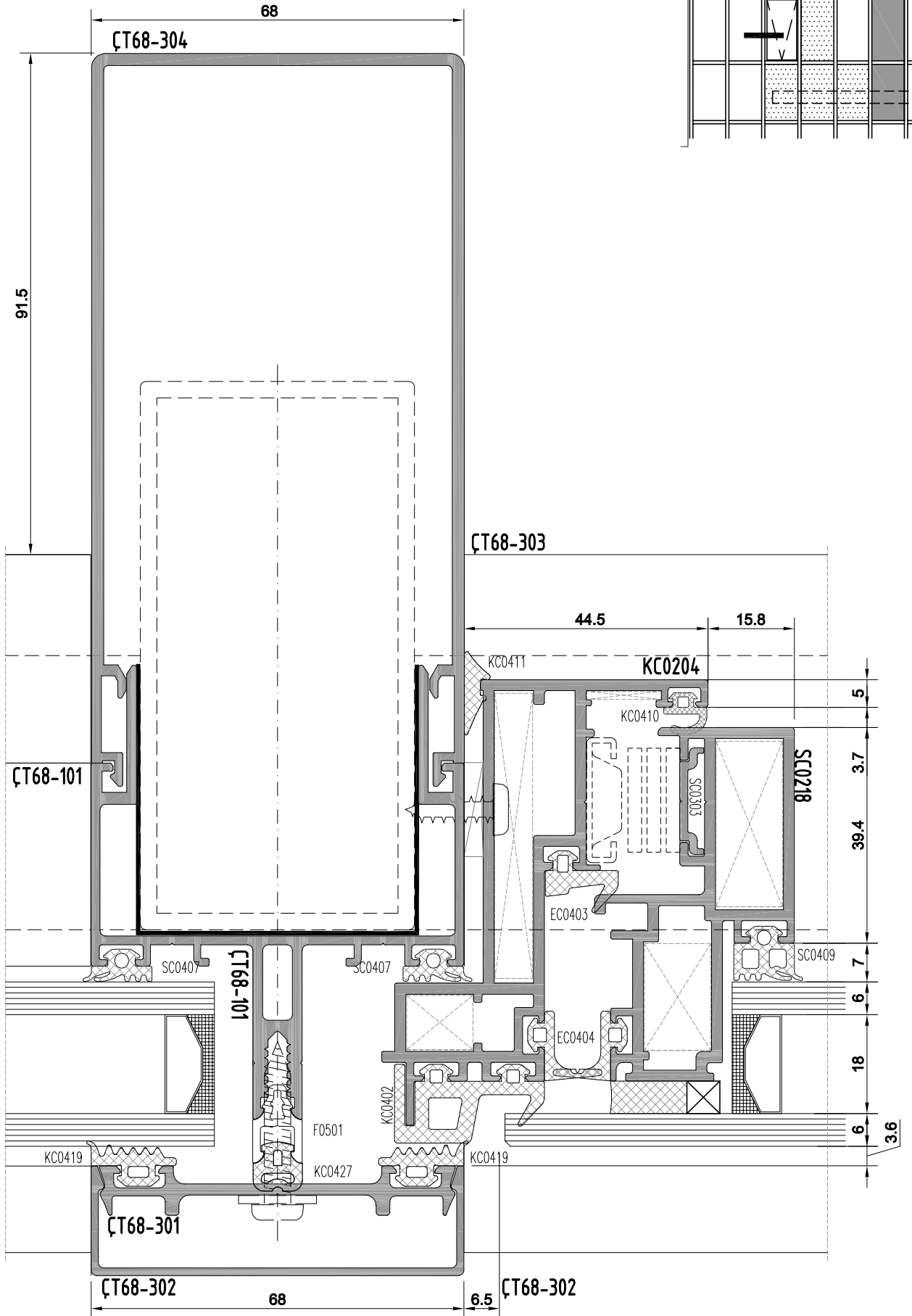
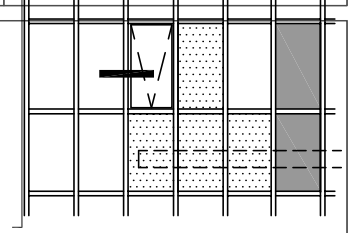



**ÇT68**  
**ÇELİK TAKVİYELİ CEPHE**  
STEEL REINFORCED FACADE

**SABİT - SABİT**  
FIXED-FIXED

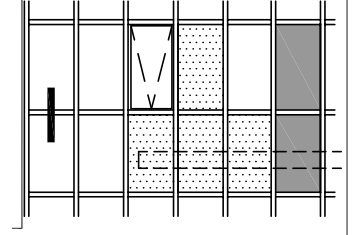

ÇT68-304

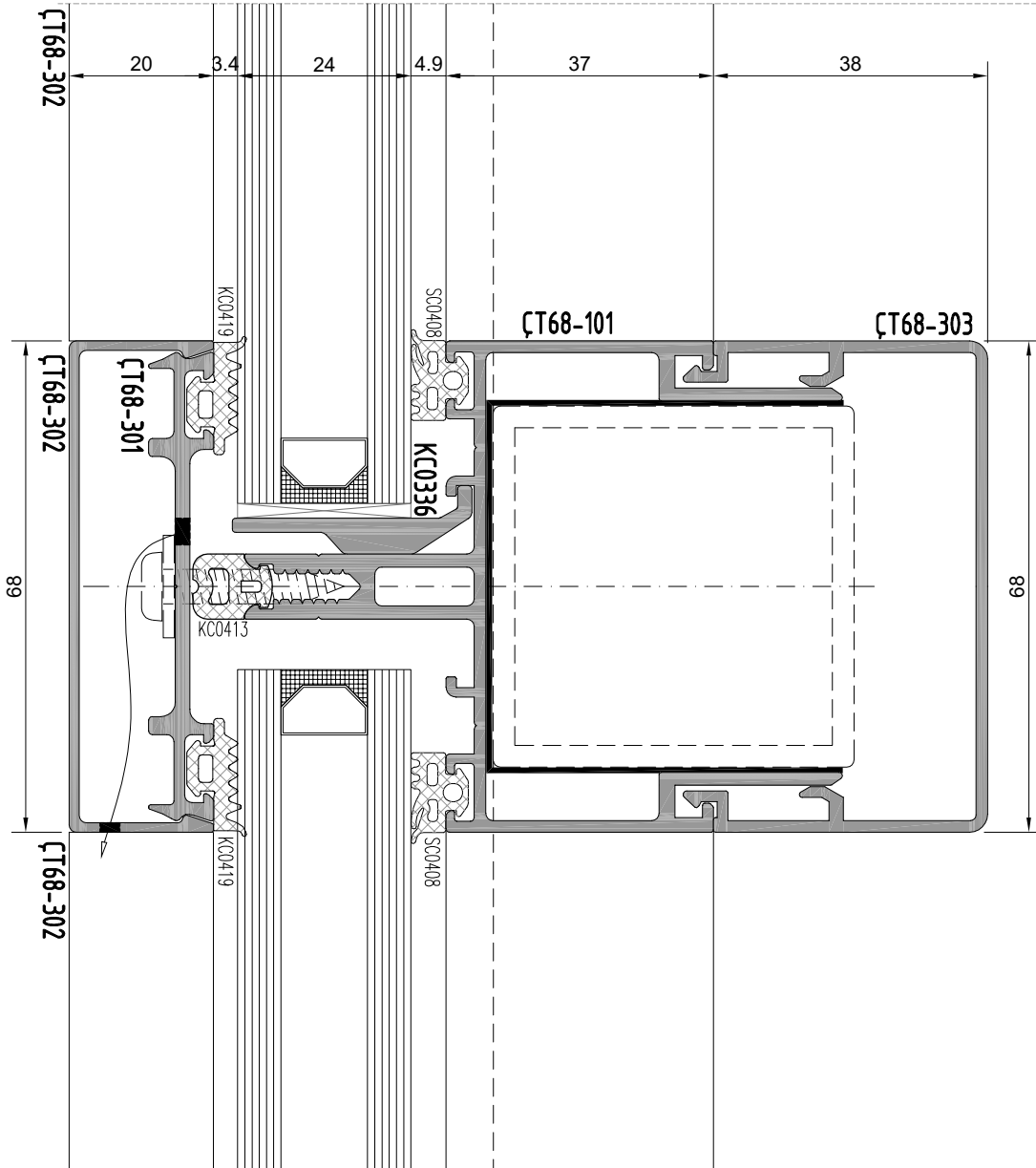

**ÇT68**  
**ÇELİK TAKVİYELİ CEPHE**  
**STEEL REINFORCED FACADE**

**KANAT - SPANDEL**  
**SASH-SPANDEL**

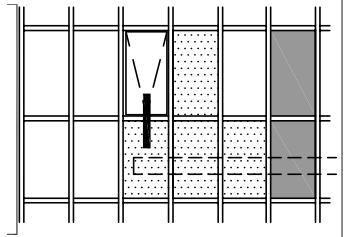

**ÇT68-304**

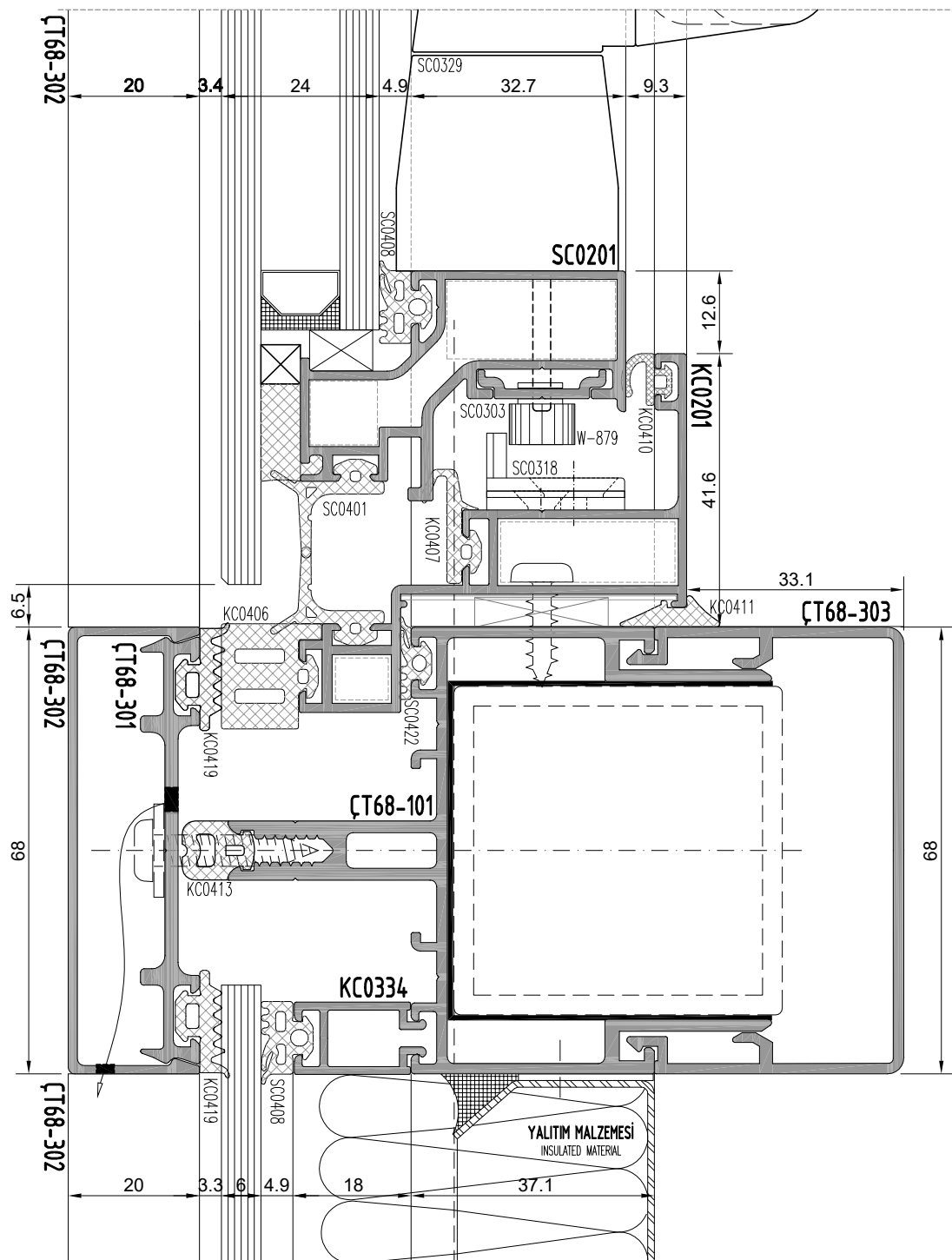

**ÇT68**  
**ÇELİK TAKVİYELİ CEPHE**  
**STEEL REINFORCED FACADE**

**KANAT - SPANDEL**  
**SASH-SPANDEL**

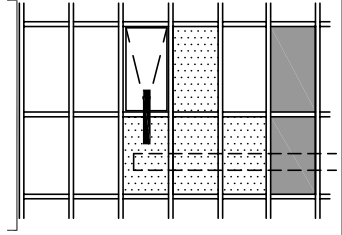



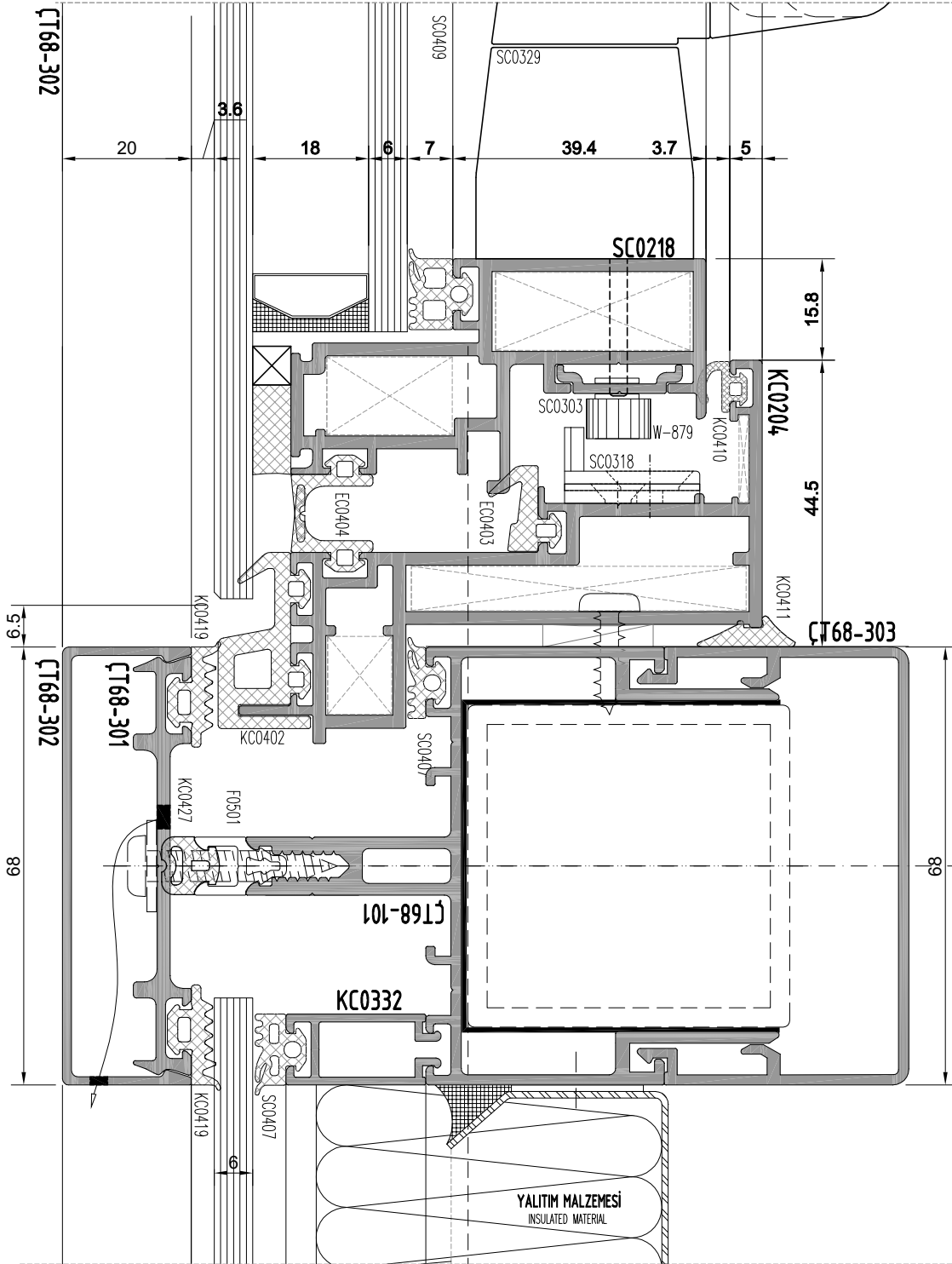

**ÇT68-304**

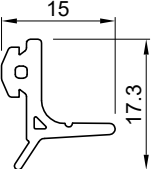
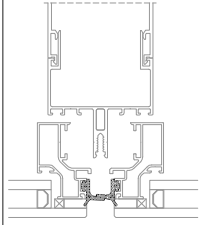
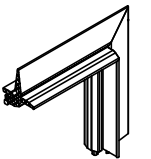
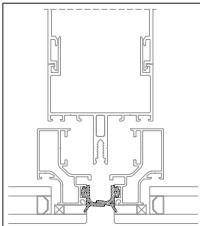
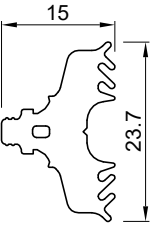
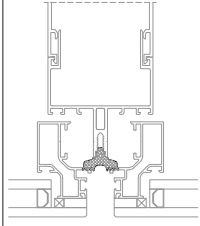

**ÇT68**  
**ÇELİK TAKVİYELİ CEPHE**  
STEEL REINFORCED FACADE

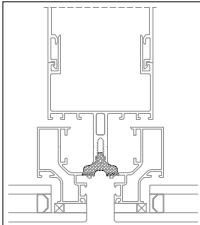
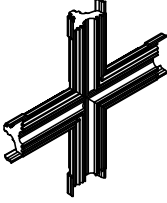
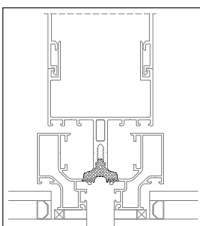
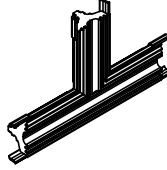
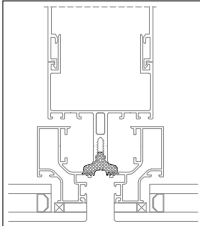
**Fitil listesi**  
Gasket list

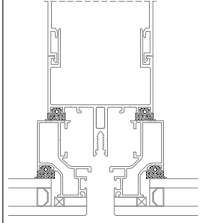
kod code	şekil drawing	tanım description	teorik ağırlık teoretical weight gr / m	paket ağırlığı package weight kg / package	paket metrajı in one package metre / package	kullanım yeri aplication
SC0401		Panel dış fitili Frame gasket	74 gr/m	15 kg	202 m	
SC0402		Panel dış fitili (köşe) Frame gasket (corner)	89 gr\m	-	50 ad-pcs	
SC0403		Taşıyıcı ön fitili Mullion or transom front gasket	173 gr/m	15 kg	87 m	
SC0404		Taşıyıcı ön fitili ( L merkez ) Mullion or transom front gasket (L center)	17,6 gr\m	-	50 ad-pcs	
SC0405		Taşıyıcı ön fitili ( T merkez ) Mullion or transom front gasket (T center)	31,6 gr\m	-	50 ad-pcs	
SC0406		Taşıyıcı ön fitili ( + merkez ) Mullion or transom front gasket (+ center)	24 gr\m	-	50 ad-pcs	
SC0422		Taşıyıcı ve Panel iç fitili Mullion-transom or Panel gasket inside	46 gr/m	15 kg	326 m	

**ÇT68**  
**ÇELİK TAKVİYELİ CEPHE**  
STEEL REINFORCED FACADE

**Fitil listesi**  
Gasket list

kod code	şekil drawing	tanım description	teorik ağırlık theoretical weight gr / m	paket ağırlığı package weight kg / package	paket metrajı in one package metre / package	kullanım yeri aplication
SC0407		Taşıyıcı ve Panel iç fitili Mullion-transom or Panel gasket inside	73 gr/m	15 kg	205 m	
SC0408		Taşıyıcı ve Panel iç fitili Mullion-transom or Panel gasket inside	88 gr/m	15 kg	170 m	
SC0409		Taşıyıcı ve Panel iç fitili Mullion-transom or Panel gasket inside	101 gr/m	15 kg	148 m	
SC0410		Taşıyıcı ve Panel iç fitili Mullion-transom or Panel gasket inside	113 gr/m	15 kg	133 m	
SC0411		Taşıyıcı ve Panel iç fitili Mullion-transom or Panel gasket inside	144 gr/m	15 kg	104 m	
SC0420		Taşıyıcı ve Panel iç fitili Mullion-transom or Panel gasket inside	167 gr/m	15 kg	90 m	
SC0421		Taşıyıcı ve Panel iç fitili Mullion-transom or Panel gasket inside	189 gr/m	15 kg	79 m	

Profil değerleri teoriktir. Ağırlık olarak teslimde yapılan tartım geçerlidir.  
Profil imalatları TS EN 12020-2 ve TS EN 755-9 toleransı,  
Moment değerleri EN 14024'e göre hesaplanmıştır.

Profile values are theoretical, delivery weight will be valid.  
the measured weight, tolerance shipment is calculated according to EN 12020-2  
The tolerances of Profile manufacturing are calculated according to EN 12020-2  
and TS EN 755-9; moment values are calculated according to EN 14024.

**ÇT68**  
**ÇELİK TAKVİYELİ CEPHE**  
STEEL REINFORCED FACADE

**Fitil listesi**  
Gasket list

kod code	şekil drawing	tanım description	teorik ağırlık teoretical weight gr / m	paket ağırlığı package weight kg / package	paket metrajı in one package metre / package	kullanım yeri aplication
SC0425		Taşıyıcı ve Panel iç fitili Mullion-transom or Panel gasket inside	217,6 gr/m	15 kg	69 m	
KC0401		Baskı profil fitili Glazing gasket	198 gr/m	15 kg	76 m	
KC0405		Kasa dış fitili Frame gasket	198 gr/m	15 kg	75 m	
KC0406		Kasa dış fitili Frame gasket	256 gr/m	15 kg	58,5 m	
KC0407		Kasa bini fitili Frame gasket	72,5 gr/m	15 kg	207 m	
KC0409		Taşıyıcı ve Panel iç fitili Mullion-transom or Panel gasket inside	249 gr/m	15 kg	60 m	

Profil değerleri teoriktir. Ağırlık olarak teslimde yapılan tartım geçerlidir.  
Profil imalatları TS EN 12020-2 ve TS EN 755-9 toleransı,  
Moment değerleri EN 14024'e göre hesaplanmıştır.

Profile values are theoretical, delivery weight will be valid.  
the measured weight, tolerance shipment is valid.  
The tolerances of Profile manufacturing are calculated according to EN 12020-2  
and TS EN 755-9; moment values are calculated according to EN 14024.

**ÇT68**  
**ÇELİK TAKVİYELİ CEPHE**  
STEEL REINFORCED FACADE

**Fitil listesi**  
Gasket list

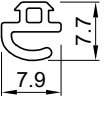
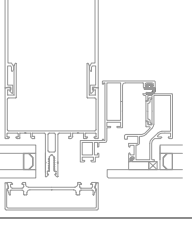
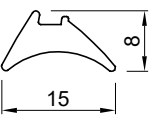
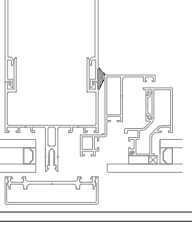
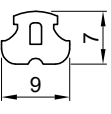
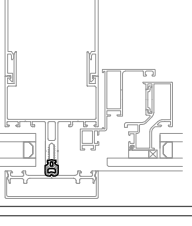
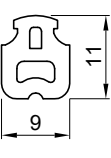
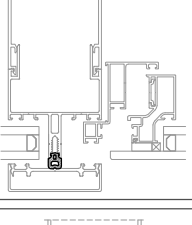
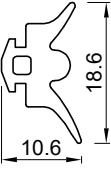
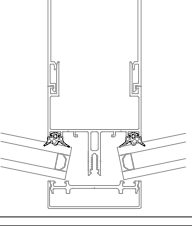
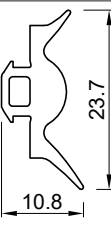
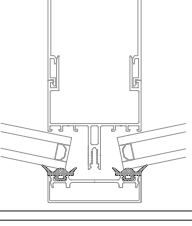
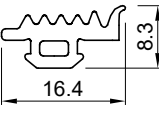
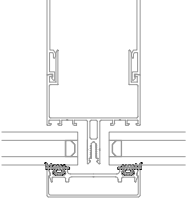
kod code	şekil drawing	tanım description	teorik ağırlık theoretical weight gr / m	paket ağırlığı package weight kg / package	paket metrajı in one package metre / package	kullanım yeri aplication
KC0410		Kasa çarpma fitili Frame gasket	34 gr/m	15 kg	441 m	
KC0411		Kasa çarpma fitili Frame gasket	64 gr/m	15 kg	234 m	
KC0412		Taşıyıcı ön fitili Mullion-transom gasket front	24,6 gr/m	15 kg	275 m	
KC0413		Taşıyıcı ön fitili Mullion-transom gasket front	80 gr/m	15 kg	187,5 m	
KC0415		Açılı köşe fitili Mullion-transom gasket inside	80 gr/m	15 kg	187 m	
KC0417		Açılı köşe fitili Mullion-transom gasket inside	96 gr/m	15 kg	156 m	
KC0419		Baskı profil fitili Glazing gasket	73 gr/m	15 kg	205 m	

Profil değerleri teoriktir. Ağırlık olarak teslimde yapılan tartım geçerlidir.  
Profil imalatları TS EN 12020-2 ve TS EN 755-9 toleransı,  
Moment değerleri EN 14024'e göre hesaplanmıştır.

Profile values are theoretical, but shipment weight will be valid.  
the measured weight, tolerance, shipment weight.  
The tolerances of Profile manufacturing are calculated according to EN 12020-2  
and TS EN 755-9; moment values are calculated according to EN 14024.

**ÇT68**  
**ÇELİK TAKVİYELİ CEPHE**  
**STEEL REINFORCED FACADE**

**Fitil listesi**  
Gasket list

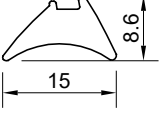
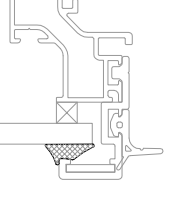
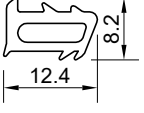
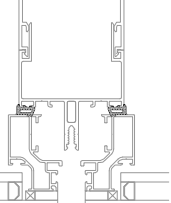
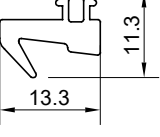
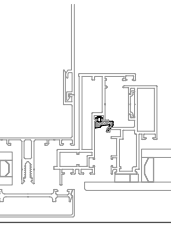
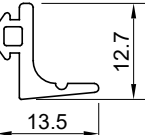
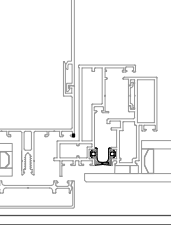
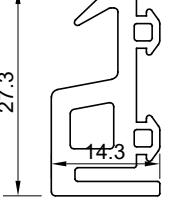
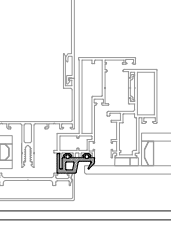
kod code	şekil drawing	tanım description	teorik ağırlık theoretical weight gr / m	paket ağırlığı package weight kg / package	paket metrajı in one package metre / package	kullanım yeri aplication
SC0417		Kalın kama fitili Frame gasket inside	96 gr/m	15 kg	156 m	
SC0423		Taşıyıcı ve Panel iç fitili Mullion-transom or Panel gasket inside	54 gr/m	15 kg	278 m	
EC0403		Kasa bini fitili Frame gasket	59 gr/m	15 kg	254 m	
EC0404		Panel dış fitili Frame gasket	59 gr/m	15 kg	254 m	
KC0402		Kasa dış fitili Frame gasket	302,5 gr/m	15 kg	50 m	



**ÇT68**  
**ÇELİK TAKVİYELİ CEPHE**  
**STEEL REINFORCED FACADE**

**Pvc ızalasyon listesi**  
Pvc ızalator list

kod code	şekil drawing	tanım description	metraji metre / package	kullanım yeri aplication
F0500		Taşıyıcı ön ızalasyon (pvc) Mullion or transom front ızalator (pvc)	6 m	
F0501		Taşıyıcı ön ızalasyon (pvc) Mullion or transom front ızalator (pvc)	6 m	
F0502		Taşıyıcı ön ızalasyon (pvc) Mullion or transom front ızalator (pvc)	6 m	
F0503		Taşıyıcı ön ızalasyon (pvc) Mullion or transom front ızalator (pvc)	6 m	
F0504		Taşıyıcı ön ızalasyon (pvc) Mullion or transom front ızalator (pvc)	6 m	
F0505		Taşıyıcı ön ızalasyon (pvc) Mullion or transom front ızalator (pvc)	6 m	
F0506		Taşıyıcı ön ızalasyon (pvc) Mullion or transom front ızalator (pvc)	6 m	

**ÇT68**  
**ÇELİK TAKVİYELİ CEPHE**  
**STEEL REINFORCED FACADE**

**Pvc ızalasyon listesi**  
Pvc ızalator list

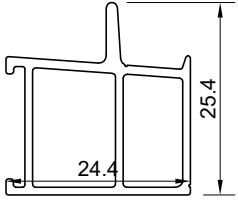
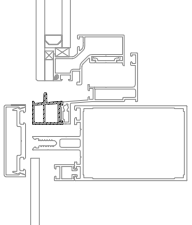
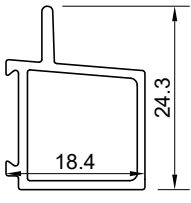
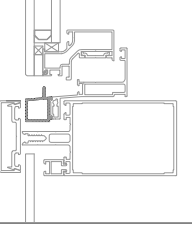
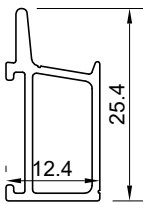
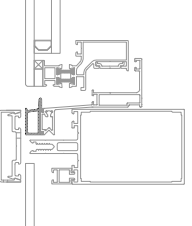
kod code	şekil drawing	tanım description	metraji metre / package	kullanım yeri aplication
F0520		Kasa profili ızalasyon (pvc) Frame profile ızalator (pvc)	6 m	
F0521		Kasa profili ızalasyon (pvc) Frame profile ızalator (pvc)	6 m	
F0522		Kasa profili ızalasyon (pvc) Frame profile ızalator (pvc)	6 m	

ÇT68  
ÇELİK TAKVİYELİ CEPHE  
STEEL REINFORCED FACADE

İMALAT ŞEMASI  
PRODUCTION PLAN

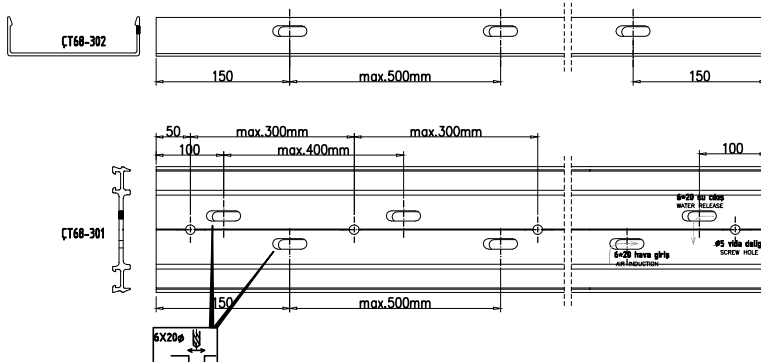
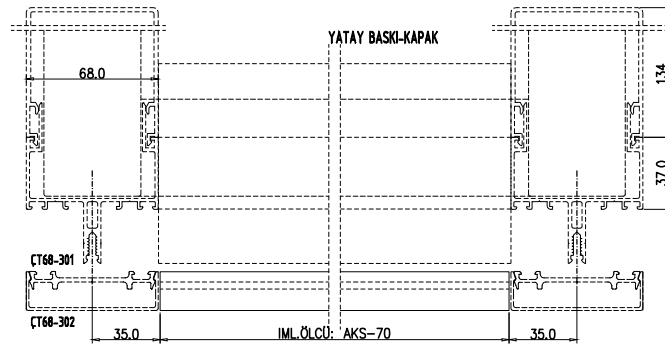
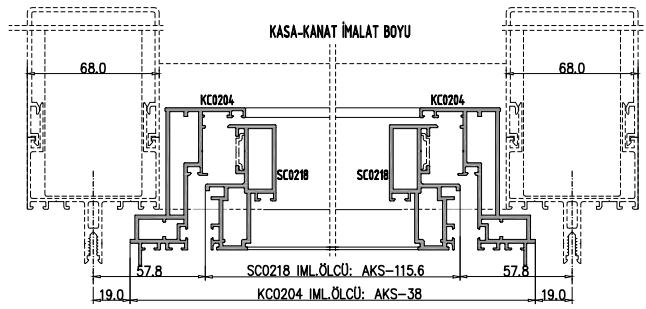
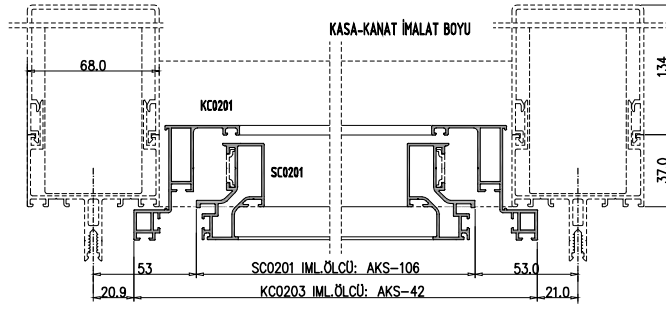
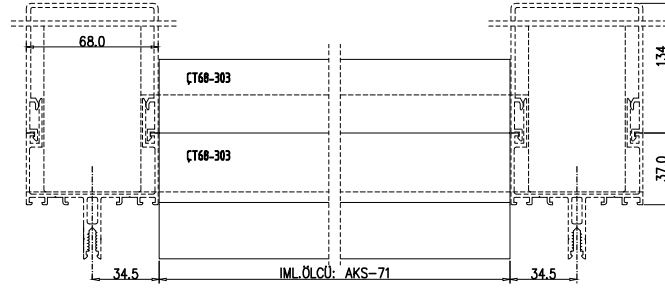

# ÇT68

## ÇELİK TAKVİYELİ CEPHE

### STEEL REINFORCED FACADE

## AKSESUARLAR

### ACCESSOIRES

#### PANEL OTURTMA TAKOZU ( PVC )

#### SUPPORT FOR PANEL ( PVC )

SC0305 (yerli) (native)

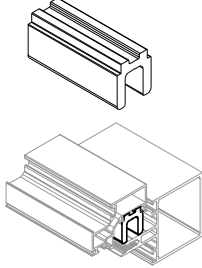

#### AYARLI PİM KARŞIĞI

#### ADJUSTABLE STRIKER FOR WINDOW

SC0318 (ithal) (import)



SC0318-a (yerli) (native)

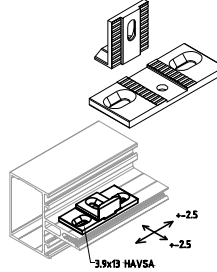

#### KONDENS PLASTIĞI

#### CONDENSAT PLASTIC

SC0345 (yerli) (native)

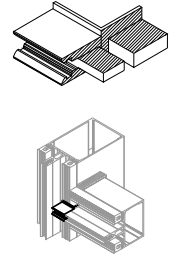

#### ÇİFT DİLLİ CEPHE KOLU

#### FACADE HANDLE

SC0329 (ithal) (import) SC0329-a (yerli) (native) naturel eloksalli (mat anodized)  
SC0330 (ithal) (import) SC0330-a (yerli) (native) pres veya renkli (mill finishand and painted)

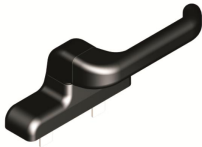

#### ÇİFT DİLLİ ANAHTARLI CEPHE KOLU

#### FACADE HANDLE ( KEY )

SC0333 (ithal) (import) SC0333-a (yerli) (native) naturel eloksalli (mat anodized)  
SC0334 (ithal) (import) SC0334-a (yerli) (native) pres veya renkli (mill finishand and painted)



#### CEPHE KOLU TİJ BAĞLANTI PABUCU

#### CONNECTION BLOCK FOR FACADE HANDLE

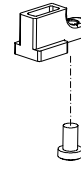

SC0303-a (ithal) (import)  
SC0303-b (yerli) (native)

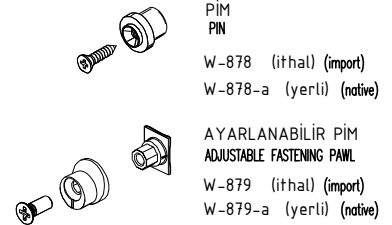
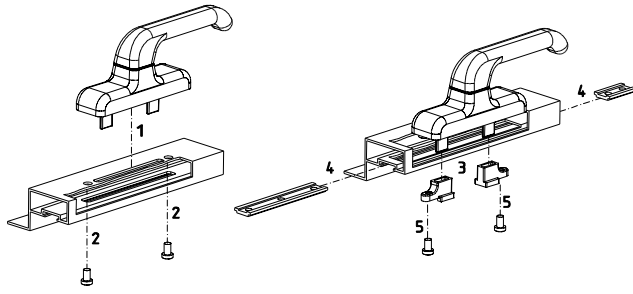
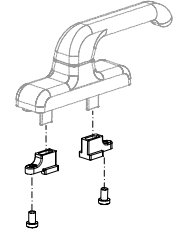

#### KÖŞE HAREKET AKTARICISI

#### MONTION CORNER TRANSMITTER

SC0328 (ithal) (import) SC0328-a (yerli) (native)



#### TEK DİLLİ CEPHE KOLU

#### FACADE HANDLE

SC0331 (ithal) (import) naturel eloksalli (mat anodized)  
SC0331-a (yerli) (import) naturel eloksalli (mat anodized)  
SC0332 (ithal) (native) pres veya renkli (mill finishand and painted)  
SC0332-a (yerli) (native) pres veya renkli (mill finishand and painted)

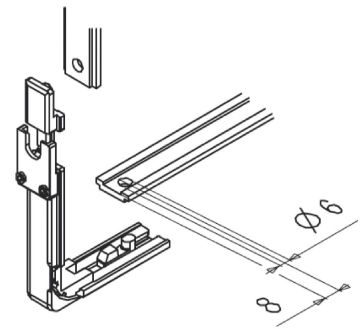
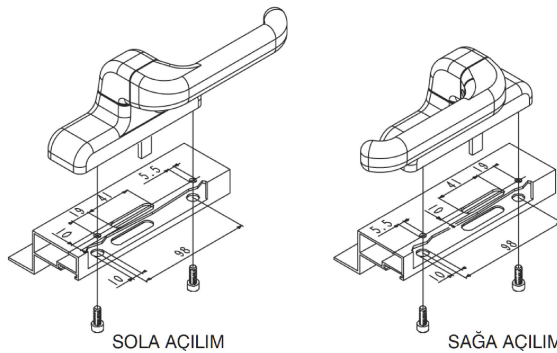



**ÇT68**  
**ÇELİK TAKVİYELİ CEPHE**  
**STEEL REINFORCED FAÇADE**

**AKSESUARLAR**  
**ACCESSOIRES**

DALDIRMA GALVENİZLİ SABİT U ANKRAJ ( YATAY BAKLALI )  
DIP GALVANIZED FIX "U" ANCHOR ( HORIZONTAL )

SC0338-2 (yerli) (native) L= 80 mm  
SC0339-2 (yerli) (native) L= 100 mm  
SC0340-2 (yerli) (native) L= 120 mm  
SC0341-2 (yerli) (native) L= 150 mm  
SC0342-2 (yerli) (native) L= 200 mm

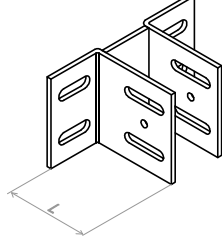

DALDIRMA GALVENİZLİ SABİT U ANKRAJ ( DÜŞEY BAKLALI )  
DIP GALVANIZED FIX "U" ANCHOR ( VERTICAL )

SC0338-1 (yerli) (native) L= 80 mm  
SC0339-1 (yerli) (native) L= 100 mm  
SC0340-1 (yerli) (native) L= 120 mm  
SC0341-1 (yerli) (native) L= 150 mm  
SC0342-1 (yerli) (native) L= 200 mm

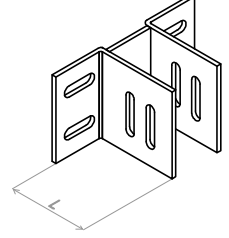

TAŞIYICI DİLATASYON PLASTİĞİ  
DILATATION PLASTIC FOR MULLION

EC0303 (yerli) (native)

